WEATHER FORECAST
Victoria and Vicinity—Light to moderate winds; continued fine and warm.
Vancouver and Vicinity—Light to moderate winds; continued fine and warm.

Victoria Daily Times

TIMES TELEPHONES
Advertising Department .....Empire 4176
Circulation Department .....Empire 7526
News Editor and Reporters....Empire 7177
Managing Editor .....Garden 6822

VOL. 84 NO. 95 VICTORIA, B.C., FRIDAY, APRIL 20, 1934—20 PAGES PRICE FIVE CENTS

STRIKING LOGGERS MARCHING TO ALBERNI

Britain And U.S. To State Stand On Orient Events

Japan Is Expected to Repeat Its "Hands Off China" Warning to League of Nations at Sessions Next Month; Rome Suggests European Nations Present United Front to Japan

"Open Door" May End, Say French

The Japanese warning to the world to keep its hands off China is construed in various Occidental capitals as a "Monroe Doctrine for Asia," according to Canadian Press and Associated Press dispatches received by The Times to-day.

Japan issued a warning that while e had no objection to other nations giving financial and technical sistance to China, such assistance nost inevitably leads to political ddling and, henceforth, Japan will to it, by force if necessary, that ere is no meddling in China. The response everywhere was imediate.

ILL STATE ATTITUDE

The authoritative reaction in Lonn was that Great Britain would low the lead of the United States expressing a stand on the matter. Ambassador Saito informed Washton he would give it an official sion of the text of the Japanese claration and State Department ficials remained silent pending its rival.

GENEVA

It was understood in Geneva Japan uld repeat its warning directly to League of Nations, which will disss a plan for Chinese assistance xt month.

(Turn to Page 2, Col. 1)

"BRAIN TRUST" STARTS WORK

First Meeting of Economic Council Wednesday; Delve Into Many Problems

While members of the government are in Ottawa trying to straighten out British Columbia's financial situation and to secure the monetary assistance necessary to implement its recovery schemes, the Economic Council here next week will prepare the foundation for development of the recovery policies during the coming year.

Professor W. A. Carrothers, chairman of the council, announced this morning the group would hold its first meeting next Wednesday morning at 10.30 o'clock.

Mainly for the purposes of organization and general discussion of its objectives, the meeting is expected to also consider the schedule of subjects recently drafted by the chairman and will probably decide the order of precedence in which they will be taken up.

The programme already prepared is comprehensive in its scope and lays out a rather big undertaking for the council. Behind it all lies the same motive which has sent half of the B.C. cabinet speeding eastward to ask Ottawa for help, that of taking British Columbians off the relief lists and placing them back in gainful employment.

Premier Pattullo and his ministers will ask something like $8,000,000 from Ottawa, but a good deal of this is needed to offset the deficit in the current budget and to meet other obligations.

There must be some funds for the stimulation of employment, however, the Premier inststs. Since Ottawa proposes a comparatively small public works programme, it now appears unlikely the provincial government will attempt a direct works scheme but will direct its energies toward the encouragement of industrial endeavor and individual initiative. The job of the Economic Council is to determine along which lines these energies can best be expended with the best economic return.

MONTREAL MAY HAVE "SENATE"

Montreal, April 20. — "Two-hamber government looms for Montreal," The Gazette said today.

The newspaper added: "Creation f a body of perhaps twelve outtanding citizens of the metropolis hose relation to the elected city ouncil would resemble that of he Senate to the Commons at Otawa or the Legislative Council of e Legislative Assembly of Quebec, one of the projects of Mayor amillien Houde which will posibly see the light of day not later han next week."

T. Gorman Resigns As Chicago Manager

Chicago, April 20.—Tom Gorman who managed the Chicago Black Hawks to the world hockey championship, resigned to-day to devote his interests to the Quebec Racing Association, of which he is secretary.

OHIO POLICE HUNT FOR HIM

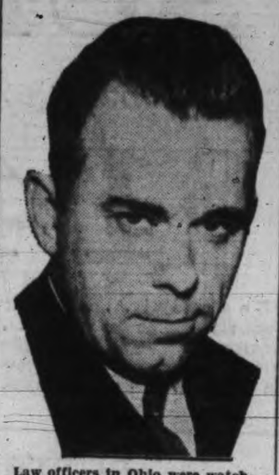

Law officers in Ohio were watching many highways to-day, on the lookout for a sedan carrying several persons, among them believed John Dillinger, much wanted escaped prisoner. A warning was broadcast throughout Ohio yesterday, when it was reported Dillinger and his companions had entered the state.

GOLD TAX HITS B.C. $833,000

Average Return For Metal Would Still Be Higher Than Last Year, However

Ottawa's new gold tax, based upon a production approximating that of last year and the present price of the precious metal will mean an extra contribution to federal coffers of between $800,000 and $900,000 from British Columbia this year.

Figures supplied by the provincial Department of Mines show the B.C. gold production last year as 238,000 ounces. At the rate of $3.50 an ounce which the tax would raise on a $35 gold price, this amounts to $833,000, but production this year is expected to exceed the 1933 figure.

However, the average price for gold last year was $28.61 an ounce, so that even with the tax deducted, the producers will receive a large return per ounce this year, provided the price does not drop to the $30 minimum which is taxed.

Statistics on the leading B.C. mines indicate that Pioneer, with an output of approximately 90,000 ounces would have to pay $315,000 tax, and Bralorne, producing 45,000 ounces, would pay $157,000.

SKIERS CROSS COAST RANGE

Knight Inlet, B.C., April 20.—A party of British skiers led by Sir Norman J. Watson arrived here to-day after successfully crossing the Coast Range and skiing down the mighty Franklin Glacier to Knight Inlet. They plan to travel south by airplane to-morrow to Vancouver.

LIABILITIES OF $85,000

William Maynard Creditors Order Special Inquiry Under Bankruptcy Act

Inquiry by the superintendent of bankruptcy under Section 174 of the Bankruptcy Act into the financial affairs of William Maynard was ordered to-day by formal resolution passed at the official bankruptcy meeting of creditors at the Courthouse to-day.

This action was taken after H. G. Hinton, custodian, reported that Mr. Maynard's total liabilities now run to about $85,000, against which the custodian said assets are almost nil.

When Registrar Brian Trywhitt Drake, accompanied by Mr. Hinton and official accountants entered the court, they found the public gallery occupied by men and women creditors.

At the barristers' tables were the following counsel representing clients, W. C. Moresby, K.C.; Harry J. Davis, F. G. Fowkes, P. J. Sinnott, Forrest L. Shaw, W. P. Marchant, Norman Whittaker, A. J. Patton, Thomas Miller, R. D. Harvey, Harold Beckwith, W. M. M. Haldane, H. W. Davey, Knox Courtney, John L. Clay, G. Stott, Joseph B. Clearihue, F. R. Leighton and J. Y. Copeman.

Mr. Maynard entered the courtroom early and took a seat by himself in the petit jury box.

It took Mr. Drake ten minutes to call the roll of creditors. Those in court, or their lawyers, answered "present" or "here," when their names were called.

At the conclusion of the roll call lawyers and others notified the registrar of claims that had not previously been submitted.

STATEMENT READ

Mr. Drake then read the statement of liabilities and assets submitted by Mr. Maynard himself. In this he listed $59,772 owing to unsecured creditors and $12,454 to secured creditors. His total assets, including stock, fittings, book debts, furniture, property, and life policies, he placed at $10,223.

Some lawyers rose to challenge the details of the figures, but Mr. Drake pointed out that they were the figures of Mr. Maynard himself, and creditors could accept them in any way they liked.

The written reply of Mr. Maynard to bankruptcy court questions as to the reasons for his bankruptcy were read by Mr. Drake. The reasons given included interest charges, deflation of capital, and bad investments in a B.C. foot hospital.

At the suggestion of P. J. Sinnott and H. J. Davis the meeting elected H. G. Hinton as trustee. The following inspectors were then named: A. E. Haynes, H. A. Beckwith and T. W. C. Hawkins.

CUSTODIAN'S REPORT

Custodian Hinton reported the results of his investigations during the last two weeks since the bankruptcy was filed and Sheriff Goggin closed

(Turn to Page 2, Col. 3)

Trouble Feared As Large Body of Men Near Logging Camp To Stop Operations

Two Hundred Men Set Out From Parksville This Morning, Some Being Carried By Trucks in Relays

Reported to Be Approaching Police Cordon at Great Central Lake Dam; Alberni Residents Prepared to Assist Police in Maintaining Order

Special to The Times

Nanaimo, April 20. — Striking loggers on the march from Parksville to Alberni, intent upon stopping logging operations at Great Central Lake, were reported at 10.30 o'clock this morning to be within eleven miles of Alberni, having made seventeen miles in three hours. Some of the loggers were transported by motor trucks in relays, while others were marching.

Between 150 and 200 men started to march from Parksville at 7.30 o'clock this morning, in military formation, to Great Central Lake. They expected to be augmented by strikers from the Campbell River district and other points.

It was estimated that the men would have to walk forty-four miles to reach Great Central Lake, where it is reported some ninety men are working at the camps.

Trucks were requisitioned and the transport of the strikers across the island was thereby facilitated.

IN CONTACT TO-MORROW

It will be a difficult crossing through the bush to Great Central Lake and it is not expected that the strikers will be able to get near the working loggers before to-morrow.

It is doubtful whether the police will permit the striking loggers to cross the large dam which runs between the Great Central Lake mill and the camp where the loggers are working, and it is possible there may be a clash between the police and strikers at the dam.

RESIDENTS AROUSED

It is reported here that Alberni residents are prepared to assist the police in maintaining order should trouble develop.

One hundred loggers expected here from Vancouver last night failed to arrive to join the Great Central Lake march. According to reports reaching here a boatload left Vancouver, but the craft was overtaken by Department of Marine officials who demanded the boat's license for carrying passengers.

EIGHT HUNDRED RE-EMPLOYED

Canadian Press

Vancouver, April 20.—Eight hundred loggers have been re-employed in six camps since the British Columbia Board of Industrial Relations established a minimum wage for the industry two weeks ago, R. V. Stuart, secretary of the B.C. Loggers' Association, estimated to-day.

Mr. Stuart estimated more than 3,000 loggers were now employed in the province. Unofficial estimates place the number of loggers still on strike at approximately 1,500.

It was announced to-day 120 striking employees of the Rounds Burchett logging camp at Ramsay Arm will return to work Saturday.

The industry has been hard hit by the three months' strike, and many camps have been closed. The first official act of the Board of Industrial Relations, established at the last session of the Legislature, was to set

(Turn to Page 2, Col. 2)

QUEBEC M.M.P.'S END SESSION

Quebec, April 20.—The third session of the eighteenth Quebec Legislature was prorogued to-day. It was one of the longest sessions in the Legislature's history and the first one that has extended past Easter.

The members went to their homes with the prospect of being called together this fall in special session to deal with the problems of the city of Montreal.

RECEIVES MANY BIRTHDAY WISHES

Above is one of the latest picture of the Earl of Athlone, brother of Queen Mary and a popular member of the royal family, who has just celebrated his sixtieth birthday. He received a host of messages of congratulations. The Earl was Governor-General of South Africa 1923-31.

AHOUSAT MAN DIES OF BURNS

Gordon M. Duncan Fatally Injured Lighting Stove With Coal Oil

Port Alberni, April 20.—Gordon Malcolm Duncan, twenty-six, died in hospital here last night as the result of terrible burns sustained Wednesday at Ahousat. He was lighting the kitchen fire with coal oil, which exploded and trapped the victim. The house burned down and was a total loss. Duncan had all his clothes burned off before he was rescued by neighbors. He was given medical attention at Ahousat and rushed to Port Alberni Hospital yesterday afternoon. He was a member of a well-known West Coast family and leaves a widow and young child. The funeral will be held here Sunday.

U.S. DOLLAR IN LONDON

London April 20 (Canadian Press). —The United States dollar weakened 2⅛ cents to the pound here to-day and closed at $5.16. Gold valued at £432,000 was sold at a price of 135 shillings, 2⅛ pence (34.78), a decline of ½ penny a fine ounce.

BIG CONSCIENCE MONEY PAYMENT

Ottawa, April 20.—One of the largest sums ever received as "conscience money" was in the National Treasury to-day. It came yesterday to Hon. R. C. Matthews, Minister of National Revenue, in the form of a bank draft for $5,400. The letter containing the draft was postmarked Montreal.

Lost Interview Of The Ex-Kaiser Is Made Public

Wilhelm II in 1908 Made Statement For Publication in U.S. Magazine, But Berlin Foreign Office, Fearing International Outbreak, Suppressed It

Now Mystery Is Ended By Magazine

By Homer McCoy, Associated Press Writer

Boston, April 20.—What the Kaiser said to William Bayard Hale, journalist, that night back in 1908—an international mystery for a quarter of a century—was revealed to-day.

The famous "lost interview," which caused so many headaches and so much speculation, is presented in the May issue of The Atlantic Monthly Magazine by William Harlan Hale, son of the man to whom Emperor Wilhelm II of Germany, spoke so freely, and, as his country thought, so indiscreetly.

This is the gist of the views expressed by the Kaiser:

The inevitable world crisis was a clash between Japan and Occidental nations: East and west must meet, and the west must conquer.

Great Britain was guilty of a sort of political miscegenation in allying herself with Japan.

War was necessary. War was Christian. The Bible was full of fighting. The greatest soldiers were Christians.

The course of history was largely determined, not by the clashing of social forces and economic trends, but by the deeds of great men and personalities.

MET ON YACHT

Thus the Kaiser spoke. It was one evening in July, 1908, that he consented to the interview by Hale. The meeting was on the Imperial yacht, Hohenzollern, at anchor in the Fjord of Bergen.

In The Atlantic Monthly, Hale writes that the Emperor voiced "the most amazingly indiscreet statements ever uttered by the head of a great nation."

The world situation was prevarious at that time. The first-rate powers were in a fine state of balance—like a mixture of chemicals, ready to explode with the addition of some catalytic substance—a rash speech, for example.

(Turn to Page 10, Col. 6)

SAYS NBC AND CRC CO-OPERATE

Hector Charlesworth, chairman of the Canadian Radio Commission, who testified at to-day's sitting of the Commons radio inquiry committee in Ottawa.

NEW ONTARIO LIQUOR RULES

Canadian Press

Toronto, April 20—"As far as the Conservative party and my leadership are concerned, I am going to assume responsibility for the proposed changes in the liquor control policy that will be submitted to the people so they can judge of us and know what they can expect from us if we are continued in office," Premier George S. Henry told members of the Conservative Businessmen's Club at a luncheon here to-day.

"And I am quite satisfied now as we are going into another campaign there will be a further endorsement of the present administration that has the courage to carry on and to modify the law as we feel the people of the province are asking for," the Premier continued. "I have no doubt their verdict will be that the administration shall carry on with the proposed freer distribution under enforcement and control."

RADIO CHAIRMAN HEARD AT INQUIRY

Hector Charlesworth, at Commons Committee Sitting, Denies He Made Verbal Attack on R. W. Ashcroft, Former Witness

Canadian Press

Ottawa, April 20. — Hector Charlesworth, chairman of the Canadian Radio Commission, appeared before the Commons radio committee to-day and branded as "absolutely false" statements made by R. W. Ashcroft of Toronto in evidence before the committee last week.

Mr. Ashcroft's allegation the commission had sent a "roorback" through Canada terming him an imposter was denied absolutely by the commission chairman.

Evidence to the effect the National Broadcasting Company in the United States had no intention of co-operating with the commission was related when the chairman produced a letter from the stations relations counsel of the N.B.C., in which the organization declared it wished to co-operate to the fullest extent with the Canadian commission.

The Toronto man, Mr. Charlesworth has told, had stated station CRCT, commission outlet in Toronto, was losing money at the rate of $2,000 a month. On the contrary, said the chairman, it was bringing in a substantial surplus each month.

REVENUE PROPOSAL

All revenue received from licensing radio sets should be placed at the disposal of the Canadian Radio Commission, suggested Tom Moore, president of the Trades and Labor Congress of Canada. The money should be used for development of commission facilities and improvement of its programmes.

In a brief submitted to the committee, Mr. Moore summarized organized labor's position as follows:

1. "Dissatisfaction that ownership of stations by private interests has

(Turn to Page 2, Col. 2)

HEAT HERE CONTINUES

To-day's Temperature May Surpass New Record of 75.4 Set Yesterday

With the thermometer climbing steadily all morning there was every indication a new heat mark might be set in Victoria, passing the record for April set yesterday when the mercury touched 75.4 degrees. Yesterday was the hottest April day in the city for the last fifty-nine years.

At 12.30 o'clock to-day the temperature was 72.5 degrees, and F. Napier Denison, director of the Gonzales Observatory, stated there was a possibility of its establishing a new mark if there was no change in the wind.

During the morning the wind was from the north, having a warming effect, coming off the land. The maximum yesterday was reached about 3 o'clock and about that time to-day, Mr. Denison thought yesterday's mark would be equaled or passed.

CHINESE EXPECT JAPANESE MOVE

Canadian Press via Havas

Peiping, April 20.—Official Chinese circles fear a renewal of Japanese politico-military activities following the "Munroe Doctrine" declaration.

The complete domination of North China is their objective, it was stated by Chinese leaders today.

FRANCE IS MOVING OUT OF DEPRESSION

Return of Confidence Observed; Industrial and Political Reforms Mark Painful Process of Return to Normal Level

By George Hambleton
Canadian Press Staff Writer

Paris, April 20. — France is moving steadily forward from the depths of last February. By a painful process of deflation she is lifting her feet out of the mud.

Returning confidence noted three weeks ago was still more marked today. The French 4 per cent rentes are now higher than 4½s were a few weeks ago. Bank stocks and public utilities have improved.

As the sequel to a plan of co-ordination between railways and motorbus traffic, railway stocks are having a miniature boom. The gold drain has stopped. Returns for the year's first quarter show an improvement in the adverse balance of trade.

And additional measures are contemplated. Premier Mussolini accompanied his salary cuts with retail price reductions enforced with all the strength of Blackshirt persuasion. France is moving more cautiously. She also has a high cost of living to fade, and she must bring it down if

(Turn to Page 2, Col. 4)

Rights Sought For Reduction

Fish Operators Want Permanent Herring Reducing Season

The Provincial Fisheries Department has been asked to concur in having herring thrown open for reduction purposes permanently by herring and pilchard plant operators of British Columbia.

Meeting Hon. George S. Pearson, Commissioner of Fisheries, this week, a delegation urged that this step be taken as a means of permitting the plants to operate profitably.

In the last three years herring reduction has been allowed, but only by temporary license granted each year, and this does not permit the making of plans for future development.

British Columbia herring meal now has a good opportunity in the British market, it was pointed out, and it would be of considerable aid to the industry if herring reduction were allowed on a permanent basis.

Besides the possible erection of new plants for the purpose, it would also extend the season for pilchard plants by about three months, it is estimated.

Recent tests by some operators have resulted in the development of a light-colored meal, which has met a ready demand from British buyers. While pilchard meal is dark in color, and does not get a ready sale there, herring are particularly suited for the purpose, it was stated.

No decision has yet been made by the department.

Marketing Bill Unconstitutional Says Liberal Chief

Mr. King Tells Commons Such Wide Powers Over Trade Should Not Be Given to Boards

Ottawa, April 20.—Described alternately as unconstitutional, socialistic, a violation of liberties cherished for generations and as a matter of simple necessity, the government's marketing bill continues its slow progress through the House of Commons. It has yet to receive second reading.

Yesterday evening Rt. Hon W. L. Mackenzie King, Liberal leader, denounced the bill as a negation of parliamentary government, as a step which would destroy liberty, ambition and individual initiative, and moved an amendment declaring the policy of the Liberal Party in the matter of marketing. The amendment would defeat the bill and it declares the House is ready to proceed with a marketing measure which would not confer unusual and autocratic powers on bodies apart from Parliament.

DECLARED UNCONSTITUTIONAL

The Liberal leader described the bill "unconstitutional from beginning to end," suggesting it contravened the British North America Act and would not stand up in a court of law.

WOODSWORTH'S ATTITUDE

J. S. Woodsworth, member for Winnipeg North Centre, and leader of the C.C.F., asserted the bill was the introduction of socialism. He congratulated the government on adoption of a part of the C.C.F. platform, although most of his speech was de-

(Turn to Page 2, Col. 5)

"Electric Woman" Is Taken to Rome

Associated Press

Rome, April 20.—Guglielmo Marconi, as president of the National Research Institute, had Trieste's "electric woman" brought to Rome to-day.

Senator Marconi wanted to give specialists here an opportunity to examine this strange woman, Anna Monaro, from whose breast emanates a mysterious blue light.

The woman was taken immediately to the clinic. She will be tested by the use of special apparatus, probably in the presence of the famed inventor of wireless.

Coal Gasoline Plan Watched

Not Economically Feasible For This Province Yet, Operators Say

Coal operators in British Columbia are in close touch with developments in Great Britain with respect to production of gasoline by the hydrogenation of coal, it was stated at the Parliament Buildings to-day, but they do not regard the process as economically feasible for this province.

The industry in Britain is predicted by a tariff of sixteen cents a gallon on imported gasoline. The cost of producing gasoline by this method is said to be about thirty-two cents a gallon. B.C. operators have full knowledge of developments, but until a cheaper process is evolved there is no likelihood of the coal industry here benefitting.

Bill Ending Irish Senate Is Voted

Dail in Dublin Gives Second Reading to Measure; President de Valera Says Senate Is in the Way

Canadian Press Cable via Reuters

Dublin, April 20.—The Dail Eireann passed second reading of the bill to abolish the Senate to-day by a vote of 70 to 51.

"The Senate will have to go because it is getting in the way, which is detrimental to the best interests of the state," declared President Eamon de Valera.

The bill chops sixteen clauses out of the constitution—all those relating to the Senate or to two houses. Apparently there is no intention of

(Turn to Page 2, Col. 3)

AIR MAIL BIDS IN U.S. ARE LOW

Washington, April 20.—Spectators whistled in surprise when Postmaster-General James Farley ripped open the envelopes and read the bids to-day for carrying airmail on the twenty-one routes the United States government intends to place in private hands for at least the next three months.

Some of the companies bid as low as 19 cents an airplane mile in offering to fly the mails. The maximum range stipulated in the specifications was from 41 to 45 cents per airplane mile.

A Surprise Awaits You

WHEN YOU SLIP YOUR FEET INTO

Munday's Shoes

Such Fit

as you would expect only from higher-priced Shoes.

Such Comfort

as only expert designing and skilful construction can build into a Shoe.

Such Style

Offering you the latest whisper of fashion from the style centres of America.

- WHITE
- BLUE
- GREY
- BROWN
- BLACK

$5 and $6

Vitalitys

FEATHERWEIGHTS

$8.95

Sizes 3 to 10
Widths AAAA to EEE

TIES and PUMPS in GENUINE WATERSNAKE

Only a special purchase enables us to offer these beautiful Shoes at a price we never dreamed possible. Beautifully marked, perfectly matched skins, at only $7.50

Sizes 3½ to 9; widths from AAA.

MUNDAY'S

SAYWARD BLDG. 1203 DOUGLAS ST.

MINING MEN PRESS PROTEST

Delegates at Ottawa Urge Minister of Mines to Consider Easing of Gold Tax

Canadian Press

Ottawa, April 20—The delegation of mining men who arrived here yesterday to protest against the new tax of 10 per cent on all gold delivered for sale to the mint was still in town to-day. No appointment had been made with the Prime Minister or Hon. E. N. Rhodes, Minister of Finance.

It was expected, however, the delegates would resume their conversations with Hon. W. A. Gordon, Minister of Mines. The group comprises R. J. Jowsey and W. E. Segswort for the Canadian Prospecting and Development Association, and G. C. Bateman and Fraser Reid for the Canadian Mining Association.

ONTARIO OPINIONS

Toronto, April 20.—Ontario government heads to day awaited the result of the representations to the Dominion administration on the proposed 10 per cent gold tax, while prominent Liberals declared both governments should resign because of the levy.

Premier George S. Henry and Hon. Charles McCrea, Ontario Minister of Mines, stated yesterday evening representations had been made to the Dominion Government on the question.

Earlier Arthur G. Slaght, K.C., prominent Toronto Liberal, described the proposed tax a "fool" step, and declared the Ontario and Dominion cabinets should resign.

Mr. McCrea stated he expected there would be some modification of the tax and maintained Ontario's interests were not being neglected. The Premier and Mr. McCrea announced they had discussed the tax as soon as it was made known, and decided to place their views immediately before the federal authorities.

Premier Henry declared Mr. McCrea had dispatched a telegram containing the Ontario government's representations on Thursday. Their action had been taken long before Mr. Slaght had publicly charged the provincial administration in neglecting the province's interests, it was maintained.

LIABILITIES OF $85,000

(Continued from Page 1)

out the Ladies' Fashion Bootery operated by Mr. Maynard.

"The statement filed by the debtor is not quite correct, as there does not appear to be any equities in the properties and the realizable values are even less," said Mr. Hinton. "His business and personal operations were involved and he kept no records of the loans he received or disbursed."

Mr. Hinton said the unsecured liabilities had now reached the sum of $72,500, with $12,454 of secured liabilities, and $439.40 to preferred creditors, putting the total owing up to the $85,000 mark.

Details of some bank withdrawals between 1930 and 1933 when accounts were at times maintained in four or five banks were given by Mr. Hinton, who said he had been unable to trace all the disbursements.

Forrest L. Shaw brought to the attention of the court the fact that claims totaling $2,272 of R. J. Sneed of Sooke were not recorded in the totals.

"There is a feeling on the part of a great many that a thorough examination should take place as provided for under the law," said H. A. Beckwith, moving for such a formal inquiry.

Mr. Sinnott proposed that someone should be appointed to conduct a vigorous examination, but other lawyers objected that individuals should not be shut out from pressing their questions also.

EXAMINATION SOUGHT

The meeting voted to approve Mr. Davie's proposal that the custodian order, along with the inquiry under the bankruptcy superintendent, a rigorous examination of Mr. Maynard by counsel.

In a preliminary examination of Mr. Maynard, handed over to the meeting by Mr. Hinton, the first question was put by Mr. Sinnott, who asked:

"Have you any bank account anywhere else in Canada or United States?"

"None at all," Mr. Maynard replied.

"What have you done with all these large sums?" asked Mr. Fowkes. "Why did you keep no ledger?"

"I didn't think it was necessary," Mr. Maynard replied.

"Did you pay any moneys to James Maynard or your father's firm?" Mr. Sinnott asked.

"Never," replied Mr. Maynard.

"It is my earnest desire to pay back every dollar and clear my name," Mr. Maynard went on.

"Where are you going to get it?" asked Mr. Sinnott.

"I am going out to get it and not borrow it," Mr. Maynard replied.

After further questions, Mr. Maynard started on an address to the crowded court. He started: "If you want an expression of feeling from me . . ."

He got no further than this when he was halted by the chorus of voices of the lawyers calling "No."

"Well, if you want your money. . ." Mr. Maynard began again.

The lawyers again stopped him proceeding.

"My ship was sailing fine at the start and I made $10,000 a year in the first three years," Mr. Maynard began again.

"Do you think this has anything to do with the question?" Mr. Fowkes interrupted.

"How many creditors have you approached and asked not to put forward their claims?" Mr. Marchant asked.

"I have approached none. I have left it to their own discretion," Mr. Maynard replied.

This was followed by questions from Mr. Leighton. Then Mr. Sinnott asked:

STATEMENT DISPUTED

"Have you borrowed any money since the bankruptcy?"

"Not a bean," replied Mr. Maynard.

Two women in the gallery, giving their names as Mrs. J. Donald and Mrs. C. E. McKay, sisters, jumped to their feet and cried that such was not the case and charged that Mr. Maynard since the trouble had tried to induce one to borrow money from the other to give to him. The two women were ordered to give the full details to the registrar, which they dictated to him at the close of the sitting.

Another woman jumped up and pointing her finger told the court that the way Mr. Maynard had got money from another woman "was no way to treat my little sister."

"Who is going to keep my little sister, now," the woman asked.

"Say, I will look after her," replied Mr. Maynard. "I have made provision for her."

Mr. Moresby proposed that the larger sums borrowed could be traced if possible through the bank cheques.

"You will find instances of where money was borrowed for one purpose and used for another," Mr. Moresby went on. "I have one client from whom $2,000 was borrowed for a specific purpose in 1931, but the money was not used by Mr. Maynard for that purpose. That is going to be an important matter for the superintendent of bankruptcy."

Mr. Moresby proposed that further questioning of Mr. Maynard be postponed by the lawyers until he was under oath.

The dates for the examination of Mr. Maynard under the continued proceedings will be set by the custodian.

Mr. Hinton gave details of Mr. Maynard's life insurance. He said he carried the following policies: $22,500 in the North American Life; $5,000 in the Great West Life; $5,000 in the Manufacturers; $5,000 in the Confederation Life, and $3,000 in the Mutual Life of Canada. Besides, there was a $5,000 policy on the life of his wife payable to him. There were other policies on his own life aggregating $21,000, which have been allowed to lapse. Mr. Hinton gave details of the borrowings against these policies which had wiped out the equities in them.

ARMS EVENTS ARE WATCHED

Dramatic Showdown Expected When Disarmament Delegates Meet May 23

By Joseph E. Sharkey, Associated Press Correspondent

Geneva, April 20.—League of Nations circles forecast to-day a dramatic showdown on disarmament on May 23.

That is the date when representatives of the nations in the World Disarmament Conference will return to Geneva in full session to attempt to deal with the many-sided problem of arms control.

There are even unconfirmed rumors France may insist on an investigation of German armaments before consenting to negotiate any sort of a disarmament treaty.

But the differences of France, Germany and Great Britain form but one section of the problem as a whole.

To-day a tendency was seen in Geneva to link what one official called the "disturbed" disarmament situation with developments in the Far East growing out of the newly-stated Japanese policy that western powers must keep hands off China.

FIVE-YEAR PLAN

Some progress was seen by well-informed sources here in the British "white paper" revelation at London yesterday that Germany had expressed a willingness to postpone reductions of armaments by other powers for five years.

This stand, taken in a previous unrevealed note to Great Britain, it was stated here, may reduce the apprehensions of France regarding Germany's arms — apprehensions which led him to state flatly there could be no further hope of bilateral agreements with the Reich operating under a budget granting increases for military purposes.

Unexpected and disconcerting, but probably logical was the opinion expressed concerning France's memorandum to London in which the French, assuming bilateral negotiations were "rendered vain" by Germany's defence moves, demanded full disarmament conference discussions where they were left off in October, 1933.

FIVE-POWER STATEMENT

It also was stated France is disturbed over last Saturday's memorandum of five neutral powers—Sweden, Spain, Switzerland, Denmark and Norway—holding that it is better to reduce armaments and permit Germany to rearm on a moderate basis than to provide for a mere limitation which would involve heavy rearmament by Germany.

France Is Moving Out Of Depression

(Continued from Page 1)

the lot of the poorly paid employees is not to be made harder still.

Albert Sarraut, Minister of the Interior, Pierre Flandin, Minister of Public Work, and Adrien Marquet, Minister of Labor, have agreed on financing a plan of public works development through the investment of social insurance guarantee funds. The first step will be an attack on unemployment in Paris and northern France.

CONSTITUTIONAL REFORM

In the political field a parliamentary commission is working out a scheme for constitutional reform. Its problem is to strike a more even balance of authority as between Parliament and the executive. In France the President may dissolve the Chamber of Deputies after a preliminary approving vote of the Senate. It is a right, however, which has been exercised only once since the foundation of the Third Republic, and in actual practice is regarded as non-existent.

The plan favored by Premier Gaston Doumergue is to strengthen the power of the government by establishing the right of dissolution of the Chamber, as in the United Kingdom. The Chamber would then think twice before overturning a cabinet.

A public meeting under the auspices of the Langford C.C.F. Club will be held in the Women's Institute Hall on Saturday next at 8 o'clock. Frank Roberts, well-known lecturer of Vancouver, will deliver an address on "The World Crisis and the Way Out." All interested are invited to attend.

Mallek's Presents The Season's PRICE SENSATION!

SWAGGER SUITS

BIG SPECIAL PURCHASE — WORTH UP TO $35.00

$14.85

THEY'RE a sensation! . . . there are scores and scores of the very newest, smartest styles to choose from . . . We bought the entire end-of-season stock from a manufacturer who had to sacrifice for cash . . . NOW, we're passing on the saving to YOU. Come in to-morrow and see them. All sizes and colors are included in this spectacular value event.

BETTER TYPE

SWAGGER SUITS

Worth up to $39.50

$19.85

This special offering includes 2 and 3-piece models that interpret every smart version of the new mode . . . all sizes, all colors . . . superior fabrics and workmanship. Come in early to-morrow for bargains like these!

Mallek's

LIMITED
READY-TO-WEAR and FURS

1212 DOUGLAS ST.

E 1623

BRITAIN AND U.S. TO STATE STAND ON ORIENT EVENTS

(Continued from Page 1)

In Paris the opinion was expressed the Japanese stand might mean an end to the "open door" in China.

In Rome it was suggested European nations should present a united front to Japan on the question, burying their own differences in view of the Japanese attitude.

By Glenn Babb, the Associated Press Correspondent

Tokio, April 20.—The world as represented by foreign diplomats in Tokio seemed dazed to-day by Japan's "restatement of policy" toward China and what the diplomats regarded as her audacity in issuing it.

Representatives of other powers, still wondering at the exact meaning of the declaration, labelled it variously a "white-hands-off-China" statement and an "Asiatic Monroe Doctrine."

Japanese officialdom, however, appeared bewildered by the world's hostile reception of Tokio's declaration which, in part, holds Japan is solely responsible for maintaining the peace of Eastern Asia.

MOST AMBITIOUS SINCE 1915

Despite their admitted failure to grasp the exact import, there is almost unanimous concurrence among the diplomats on two points:

First, that Tokio's statement constitute the most startling and most ambitious declaration of policy the Orient has winessed since Japan's twenty-one demands on China in 1915; and

Second, that how far Japanese doctrines menace world peace will depend entirely on how Tokio interprets and applies them.

MILITARY PLANES

It is believed Japan desires to post a warning for the world to read against interference in Japan's determination to dominate China's destiny, when in the "restatement" she says she objects to other nations supplying China with military airplanes and instructors.

In a new statement to-day, a Foreign Office spokesman attempted somewhat to allay the fears Japan plans to flout the Nine-Power and other treaties, but the note of defiance to white nations still was dominant.

London, April 20.—Authoritative sources to-day said Great Britain would expect the United States to take the responsibility for initiating any retaliation or protest against Japan's announced intention to participate in China's foreign relations.

Striking Loggers Marching to Alberni

(Continued from Page 1)

a minimum wage of forty cents per hour for loggers and the Rounds Burchett Company to-day indicated its scale of wages in the woods would be based on this minimum.

The company announced it would welcome from its employees constructive suggestions for the welfare of the employees, for the advancement of the company business. They said the board and logging charge would be $1.10 per day.

Company officals said the Ramsay Arm camp would reopen immediately and no discrimination would be used against the men for participation in the strike.

Questioned here regarding loggers' claims that machine guns and airplanes had been used by the Provincial Police in preventing strikers and alleged strike-breakers from clashing, Hon. George S. Pearson, Minister of Labor, flatly denied anything of this sort had been done. There were police present to keep order at some camps, he pointed out, and that was part of their duty.

Bill Ending Irish Senate Is Voted

(Continued from Page 1)

forming a substitute body for the upper House.

President de Valera pointed out the Senate had opposed the Dail in many fundamental matters. (An anti-government majority remained in the upper House after accession of the Republicans to power.)

BILLS BLOCKED

He referred to the Senate's blocking of the bill to remove the oath of allegiance and the bill extending the local government franchise to persons aged twenty-one or more. He did not mention the Senate's halting of the government bill banning the wearing of political uniforms, a measure aimed at the opposition blue shirts, which action was the cause of the government's sudden attack on the Senate.

UNION OUTLOOK

President de Valera during to-day's debate, declared nothing the government was doing would delay the day when the union of the North and South, "which we all desire," would be brought about.

The government was not satisfied that any step it might take now to win the North could be effective, he admitted. But in his opinion the day of reunion in Ireland was going to come much more rapidly by the government's policy than by the policy of the opposition.

ANNOUNCEMENTS

French Lecture—"Famous French Women of To-day," by Madame de Mare, official lecturer L'Alliance Française, Victoria College, 8 o'clock, Wednesday, April 25. Phone Secretary E 4801 for further information. •••

H. H. Livsey, chiropractic specialist, 812-3 Pemberton Building. •••

* * *

H.M.S. Pinafore," produced by Eurydice Art Club, Friday, April 27, Empire Theatre. Seat sale now open. Fletcher Bros. Reserved, 50c and 75c. •••

* * *

Paisley Cleaners and Dyers. We call and deliver. Phone G 3724. •••

* * *

Women's Canadian Club, Empress Hotel, Tuesday, April 24, 2.45 p.m. Speaker, Dr. T. W. L. MacDermott, "A Foreign Policy for Canada." Soloist, Mr. Dudley Wickett; accompanist, Mr. F. C. T. Wickett. ••

Pantorium DYE WORKS of Canada Limited
Fort and Quadra
Phone E 7155
Men's Three piece Suits, Dry Cleaned and Pressed, $1.00

SPRING SHOWING

KROEHLER

Upholstered Living-room Furniture

HOME FURNITURE COMPANY
825 FORT STREET

Marketing Bill Is Unconstitutional Says Liberal Chief

(Continued from Page 1)

voted to criticism of terms of the bill. The one satisfactory thing from his point of view was that it committed the Conservative party to control of industry. He thought it should go farther and apply to all products instead of being limited to natural products.

Robert Gardiner, leader of the United Farmers of Alberta and spokesman for the farmer wing of the C.C.F., endorsed the bill. He was prepared to support experiments on a substantial scale in an effort to work out a system of marketing which would give the producer a fair show.

STEVENS SPEAKS

Conditions had changed in recent years, said Hon. H. H. Stevens, Minister of Trade and Commerce. In criticizing the bill Mr. King appeared to have forgotten the world was passing through an economic crisis, he said. The doctrines of government and of trade propounded by the Liberal leader might have fitted in well in some period before the Great War.

The bill was simply an effort to secure for the producer of natural products a measure of control over his products.

The nations of the world, impelled by fear or necessity, had erected barriers to trade, quotas, high tariffs and embargoes had disrupted trade. Moreover, the internal economy of Canada as well as of other nations had been disturbed. A potent factor in this had been the growth of great corporations for the marketing and processing of farm products. Control has passed from the hands of the producer into the hands of the processor and the government planned by the bill to right this condition.

ORDERS TO PRODUCERS

During his speech, which occupied two hours, the Liberal leader, leveled a many-sided indictment against the bill. It was drastic, because an individual producer could be told when he could sell, what he could sell, how he could sell, and even if he could sell, said Mr. King. Power to prohibit imports and exports would be vested with the central marketing board, which, in addition, could say what was an offence and what fines and imprisonment should follow.

"This act will set liberty at naught," said Mr. King, following this up with the statement that it seemed to be the policy of the government to stifle trade and restrict production.

"If you are going to limit production and make it a crime for a man to sell his produce, then you are destroying the whole initiative and soul of the people," Mr. King said.

IMPROVEMENTS NEEDED

Mr. King declared there was necessity for improved methods of marketing and trade, but this should not be accomplished by usurping the liberties and privileges so precious to all. The Liberal party stood for the regulation of trade and marketing at the instance of Parliament, not by a body in no way responsible to Parliament.

Mr. Woodsworth and his followers were supporting this bill because they saw in it a step in the direction of bureaucratic control, the only means whereby the aims of the members in that corner of the House could put their aims into effect, said Mr. King.

The C.C.F. leader took exception to Mr. King's remark, declaring it was an implication the C.C.F. advocated bureaucracy and force to obtain their ends.

BY FORCE

The Liberal leader replied it was only by bureaucracy and with force behind it that Mr. Woodsworth's group could put its politics of socialism into effect.

"They have to let Toryism go very far," Mr. King declared. There was no wonder the C.C.F. were congratulating the Tory party in regard to this measure. The Tories were allowing them to "walk into their parlor" to help put this legislation through.

The bill gave authority to groups of producers to unite and draw up their own scheme and make that applicable to the other classes of society, Mr. King contended. No provision was made to give the consumers or the laborers an opportunity to protect themselves.

MR. KING'S AMENDMENT

He then declared his intention of moving an amendment to the bill, and, after quoting parliamentary for his right to do so, moved: "That this House, while prepared to support legislation for assisting the orderly marketing of natural products, is unalterably opposed to the enactment of any compulsory measure which delegates to unnamed and undetermined individuals, groups or organizations, sweeping powers over the production and trade and commerce of the nation, and which confers upon a minister of the crown and upon the Governor-in-Council unprecedented authority and unusual powers to restrict production, and interprovincial, inter-imperial and foreign trade as regards both exports and imports, as well as other autocratic powers."

OUT OF ORDINARY

Hon. H. H. Stevens, Minister of Trade and Commerce, spoke at some length in reply to Mr. King.

"This government," he said, "admits this legislation is new in character, unusual in character but good gracious, this country and its people, staggering under their loads, have been clamoring for something out of the ordinary."

New business methods had been introduced in recent years that called for new marketing methods, continued Mr. Stevens. The bill was designed to permit Canadian producers to obtain a fair share of the internal and external trade of the country through planned and orderly marketing.

European countries, including the United Kingdom, were committed to a quota system, pointed out the Trade Minister. How could Canada adhere to a quota limitation if some central authority did not have the power to restrict? And who was to say whose cattle should be shipped and whose left behind?

CONTROL SYSTEM

"The time has come," continued Mr. Stevens, "when we must have some form of regulation to control the movement of goods if we are to keep faith with other countries and, at the same time, do justice to our exporters."

The bill had been introduced with the hope all parties in the House would assist in whipping it into final shape, declared the Minister of Trade. Amendments were desired, but he declared this should be done in committee stage, and the bill not killed outright.

Mr. Stevens asked the Speaker to consider whether the King amendment was not out of order in that it contained a declaration of policy rather than an objection to the bill.

He had wondered, said Mr. Stevens, during Mr. King's two-hour speech, whether the Liberal leader was aware there had been a world crisis, a complete dislocation of the world's trade, and whether he was aware Canada was confronted with new and baffling problems. All over the world new and startling methods of doing business had arisen, for the internal economies as well as the external trade of all nations had been disturbed.

The agriculturists of Canada were suffering under a price condition which had made the carrying on of their business almost impossible. What to do to raise prices was the problem.

Mr. Stevens did not suggest the bill was a cure-all, but he was convinced the Minister of Agriculture had submitted a proposal worthy of Parliament's consideration. Improvements might be made to it in committee.

INQUIRIES ACT

Mr. King had criticized the powers conferred for investigation price spreads, but they were no greater than could now be exercised under the Inquiries Act. He had also objected to giving boards power to declare what was an improper price spread the imposition of which was an offence. But any person accused had to be tried in the courts and had full protection for his rights.

There was not a regulatory statute passed during the Liberal regime, which did not give these powers to the Governor-in-Council, said Mr. Stevens.

MANUFACTURED GOODS

James S. Woodsworth, leader of the C.C.F., suggested the bill be extended to include marketing of manufactured goods. If the principle was sound for breakfast foods, why not for clothes or furniture?

Radio Chairman Is Heard At Inquiry

(Continued from Page 1)

been allowed to develop since the commission was established. This, in our opinion, is a retrograde step.

2. "Belief the position of the commission would be stronger if its membership was increased so as to provide more direct contact with important community groups.

MANAGER PROPOSED

3. "That the commission should be more than an advisory and administrative body, the actual management being placed under a representative manager.

4. "That all revenue received from the licensing of radio sets should be placed at the disposal of the commission for development of its facilities and improvement of its programme. The present method of providing for expenditures of the commission by an annual vote of Parliament is misleading, the impression being common that money so provided is from general taxation in addition to revenue from license fees.

5. "New stations as required should be built and owned by the Radio Commission and present ones absorbed by the commission's system as quickly as this can be done.

6. "The commission should facilitate the building up of machinery for development of collective bargaining and adjustment of any grievances that may arise with its employees."

By the commission's affairs being handled by a manager, Mr. Moore thought, any possible "political interference" would be avoided. It was hard to divorce any publicly owned utility from Parliament.

WORK STARTED ON BEBAN MILL

Nanaimo Plant With Daily Capacity of 50,000 Feet to Operate Within Month

Special to The Times

Nanaimo, April 20.—Construction work on the new Beban mill near the Western Fuel Company wharf commenced yesterday with several local unemployed miners on the job. As building progresses more men will be employed. The site of the mill is close to the location of the proposed new assembly wharf. Timber for the mill will be cut on Gabriola Island. The mill will have daily capacity of 50,000 feet and will be ready to start in a month.

NABOB TEA Per lb. 42c
SHAMROCK LARD Per lb. 11c
LOGANBERRIES Saanich. Per tin 14c
JELLY POWDERS Empress, Nabob.. 6 for 25c

PIGGLY WIGGLY (Canadian) Limited
SIX STORES TO SERVE YOU

THE PLUME SHOP

Famous For Style, Quality and Values

747 YATES STREET PHONE EMPIRE 5621

An Important Disposal Sale of

Spring Dresses, Coats and Suits

All From Our New Spring Selections. An Opportunity to Secure Your Spring Apparel Early at Far Less Than Regular Price. See What Savings

DRESSES

3 SPECIAL GROUPS

$7.95 $10.75 $12.75

$7.95 DRESSES WERE $12.75

$10.75 DRESSES WERE $14.75

$12.75 DRESSES WERE $19.75

In This Disposal Sale You'll Find Dresses for Afternoon, Office, Sports and Semi-formals.

The well-dressed woman who knows style and appreciates quality, workmanship and style will find this Sale a boon to her wardrobe and also to her budget.

Swagger Suits $14.75

WERE $19.75

This is one of the remarkable specials that no woman should pass. You save $5.00 on every Suit purchase—and Suits are so much in demand you hardly dare to be without a Swagger Suit.

YOUR CREDIT IS GOOD WITH US

No Extra Cost Whatever. You Can Pay Us by the Week or Month

Popular Prices in Our Bargain Basement

Saturday--One Day Specials

SPRING COATS AT ONLY $6.95

SPRING SUITS AT ONLY $12.75

100 DRESSES AT ONLY $3.95

SKIRTS AT ONLY $2.95

BLOUSES AT ONLY $1.95

PULLOVERS AT ONLY $2.95

HOUSE DRESSES at only $1.95

SPRING HATS, all colors, all styles. Brimmed or close fitted. The largest assortment, at only $1.95

FIRST AID FOR THIRSTY

The biggest boom on record is now in full swing at the London Docks, the world's clearing house for wines, where hundreds of workmen are busy, preparing the biggest single consignment of wine ever sent across the Atlantic. More than 24,000 bottles of Port Wine were ready for storing in a ship sailing for the United States when this picture was taken. Note the workmen busily engaged in capsuling and labelling the bottles of Port Wine.

(ESTABLISHED 1901)

Angus Campbell & Co. Ltd.

LICENSED GOVERNMENT

A Discontinued Line of Fine Quality Service Weight Full-fashioned

Silk Stockings

- Silk From Top To Toe
- First Quality
- Regular $1.35
- Broken Sizes

98c PAIR

Marked for a quick clearance here to-morrow. Full fashioned service weight Silk Stockings of a well-known make, and exceptional quality. All good shades. Regular, $1.35 per pair, Saturday 98c

Limitation Of Banks' Profits Is Proposed

Commons Committee in Ottawa Hears Suggestions of Major C. H. Douglas

Canadian Press

Ottawa, April 20.—After a day and a half of questioning, Major C. H. Douglas, author and supporter of the Douglas Credit Scheme, yesterday concluded his appearance before the banking and commerce committee of the House of Commons.

At no time did the well-known economist indicate in any detail to the members of the large committee the complete plan which he suggested might solve the financial and economic problems of the Dominion. He did place before the committee proposals made to the government of New Zealand which comprised what he regarded as first steps in a scheme suitable for Canada.

The general basis of the proposals comprised limitation of profits of banks and insurance companies. In the case of the banks, he advocated using a percentage of profits over 6 per cent for reducing overdrafts and overdraft interest of customers.

The committee will sit this afternoon to consider the matter of interlocking directorates.

Major Douglas's proposals to the New Zealand government included creation of two accounts which he termed suspense account number one and number two. They provided for limiting profits of the banks to 6 per cent per annum on the subscribed capital.

WAR DANGER

The witness told H. E. Spencer, U.F.A., Battle River, it was his contention continuation of present financial and economic conditions would lead ultimately to war.

NEW AUSTRIA ELECTION PLAN

Mayors of Cities Will Choose President Under New Constitution

Vienna, April 20.—Mayors of cities will elect new Austrian presidents under the new "corporative" constitution completed by the cabinet after four days of almost continuous sessions.

The new document provides the municipal chiefs shall elect the President from among three candidates chosen by a national assembly composed of four consultative bodies.

The President is to have powers similar to those conferred on the late Emperor Franz Josef when he ascended the throne after crushing a republican revolution in 1848.

The constitution will be based on the principle that all power emanates from God, as opposed to the present one which says all power emanates from the people.

The people will have an opportunity to express their opinion at the polls whenever the government thinks this advisable.

The question of whether to proclaim a constitution or call a rump parliament, or to put the constitution in force by other means remained unsettled to-day, as well as regulations for the intervening period.

The Austrian parliament has been inactive for months, dissolved by Chancellor Dollfuss.

GOVERNORS OF PROVINCES

Provincial governors will be named by the President on recommendation of the Chancellor. The choice will be made from among three persons nominated by provincial diets. The President can recall them from office at any time, and must do so if the Diet asks him to.

Provincial governors will name district governors, subject to confirmation by the Chancellor. Town councils, which also will be corporative in structure, will elect mayors, subject to confirmation of the district governor, who can recall them.

The mayors who elect the President thus will be directly under the control of the government.

FOUR COUNCILS

The four consultative bodies which will choose the candidates for President are composed of a state council of forty to fifty members, appointed by the President; the federal cultural council, consisting of representatives of churches, religious societies and schools; the federal economic council, chosen from the ranks of business and agriculture, and the provincial council, consisting of governors and finance ministers in the provinces.

It still has not been made clear who will succeed the President in event of his sudden death. Wilhelm Miklas is the present incumbent, elected under the republican constitution, but it has been said he presumably will be released from his oath under the new constitution.

HOSPITAL SWEEPS ARE OPPOSED

Ottawa, April 20.—Archbishop J. C. Roper declared himself as being opposed to legislation for hospital sweepstakes in Canada, in his charge to the members of the synod of the Anglican diocese of Ottawa.

Sweepstakes had promoted widespread gambling, which already was too prevalent, the Archbishop of Ottawa and Metropolitan of the Ecclesiastical Province of Ontario stated in referring to a report of the British Hospital Association which opposed legalization of sweepstakes in England for hospital purposes.

Development Plans In Manchukuo

Coal and Gold Mining Companies Formed; Land Settlement Scheme

Canadian Press

Mukden, Manchuria, April 20—Five important development companies, with a combined capital of 60,000,000 yen (currently $18,000,000) are being formed in Manchuria, completely financed by the South Manchuria Railway.

The Manchuria Gold Mining Company will have a capital of 12,000,000 yen ($3,600,000) and will exploit placer and quartz mines northwest of Harbin. Location of a 30,000,000 yen ($9,000,000) magnesium manufactory is yet to be chosen.

The Manchuria Collieries, capital 12,000,000 yen ($3,600,000), will take over three big operating mines and produce coal and coke.

A great automobile assembling plant is to be built at Mukden, capital 5,000,000 yen ($1,500,000) and a 1,000,000 yen ($300,000) company will erect a bean mill at Dairen to make oil and bean cake for fertilizer from soya beans.

LAND SETTLEMENT

Hsinking, Manchuria, April 20—The Manchukuo government and the South Manchuria Railway Company will be joint owners of a new $20,000,000 company to be known as the joint land corporation, which will develop unsettled land and assist in financing Japanese farmers to come from Japan and settle in Manchuria.

The railway company will turn over to the joint land corporation vast areas of land it already owns and the government will meet this acre for acre from the public domain. Funds will be furnished in equal sums from the Manchukuo treasury and the treasury of the railway.

SALE OF USED GAS AND ELECTRICAL APPLIANCES

All the used appliances listed below have been thoroughly reconditioned, and they are guaranteed by the B.C. Electric to give satisfactory service. Prices and terms are reasonable.

Electric Washers

1 Thor Washer, priced at $35.00

1 Coffield Washer, priced at $50.00

Gas Ranges

1 Moffat Gas Range, with heat control. The price is $73.50

1 Moffat Gas Range, with insulated oven, oven heat control. Now reduced to $93.50

Electric Urn

1 Restaurant-type Electric Urn $25.00

Used Radios

A number of Used Radios from $4.95 AND UP

Table Lamps

A large, varied selection of new Table Lamps, ranging from $3.30

Ice Boxes

1 Ice Box priced at $30.00

1 Ice Box priced at $39.50

Refrigerators

1 Frigidaire, now priced at $99.50

1 Gas Refrigerator, now $100.00

1 Gas Refrigerator, now $150.00

Gas Fires

We have a varied selection of Used Gas Fires. They are in good condition and are priced reasonably.

Electric Ranges

1 McClary Electric Range, with 4 burners, oven, warming oven, now $20.00

1 Hotpoint Electric Range, in excellent condition, now reduced to $50.00

1 Moffat Electric Range. Will give satisfactory service. Reduced to $75.00

1 Hotpoint Electric Range, in good condition. Priced now at $75.00

1 Westinghouse Electric Range, new, fully automatic, priced at $150.00

Used Appliance Department

B.C. ELECTRIC

1501 DOUGLAS STREET PHONE GARDEN 7121

At the other end of

THE GANGPLANK...

When you step from the other end of the gangplank into a strange land you need not feel a stranger. Carry an Imperial Bank of Canada Letter of Credit with you. This letter will bring you, in addition to money as you require it, courteous attention in Budapest or Bombay—in Sydney or Shanghai. Imperial Bank of Canada Letters of Credit are honoured the world over.

IMPERIAL BANK OF CANADA

HEAD OFFICE TORONTO

Capital and Reserve $15,000,000

Victoria Branch J. H. D. BENSON, Manager

EMPIRE DEAD FOR GERMANY

Storm-troop Head Says No Attempt to Restore Monarchy Will Succeed

By John A. Bouman, Associated Press Foreign Staff

Berlin, April 20.—A Nazi leader's stern stand against monarchism dimmed further to-day the hopes of Germans who long for restoration of the imperial Hohenzollern dynasty.

"The imperial crown lies on the battlefield," warned Capt. Ernst Roehm, leader of the brown-shirted Nazi storm troopers.

Then he added significantly:

"I doubt whether the German people wish to fight for it there."

Captain Roehm addressed foreign correspondents and diplomats yesterday and discussed Nazi ideals with particular reference to the functions of the group he heads.

"If the German people wish to give themselves an overlord again they would do so against, rather than in behalf of, reactionaries," he declared.

WARNING GIVEN

"Reactionary" opponents of the Nazi regime were warned by Captain Roehm they were doing "no service to monarchical ideas" by writing "monarchism on their shield."

Capt. Roehm said neither reaction nor Marxism is dead, and that it is the task of the Storm Troopers to see the will of National Socialism is carried out until every man is "100 per cent National Socialist in his heart and his deeds."

The Storm Troopers' function is quite apart from that of the army, he said, but in case of invasion from the other side of the frontier, the invader will find the whole people ready.

TRADE TREATIES ARE ADVOCATED

Canadian Press

London, April 20.—Extension of a system of bilateral treaties and a call for currency stabilization throughout the world was urged by Sir Alan Garrett Anderson yesterday in presiding at the annual meeting of the association of Chamber of Commerce.

Sir Alan, industrial leader, is honorary president of the International Chamber of Commerce. He said:

"We hope and believe His Majesty's Government, by pressing on and extending bilateral discussions, will convince the gold bloc that to maintain currencies they must join in asserting correct principles and in restoring exchange trade and will convince other nations that commerce will not thrive unless it is based on stable money."

DEBT PAYMENT IS ADVOCATED

Associated Press

London, April 20.—Asserting Great Britain now is able to pay its war debts to the United States, Colonel J. C. Wedgwood, Independent Labor member of Parliament, denounced the government yesterday evening for making no provision in the budget for paying the installment of $85,670,675 due June 15.

During the budget debate in the House of Commons, Col. Wedgwood alluded to the reduction of income tax by six pence to the pound and declared he would rather pay the additional tax and "be able to look America in the face."

ASSAULT CHARGE IS DISMISSED

Associated Press

Los Angeles, April 20. — Battery charges against Richard Bennett, stage and screen actor, filed last Saturday by his estranged wife, Mrs. Angela Raisch Hastings Bennett have been dismissed at the request of the latter's attorney, Milton Cohen.

The dismissal followed a conference between Mrs. Bennett and her father and mother, Mr. and Mrs. A. J. Raisch, of Los Gatos.

NEW ZEALAND'S TRADE GROWS

Canadian Press Cable Via Reuter's

Wellington, N.Z., April 19—New Zealand's favorable balance of trade substantially increased in the fiscal year ended March 31, it was reported to-day although imports also increased.

The favorable balance reached the equivalent of $73,626,000 in Canadian funds, compared with a balance of $49,804,000 the previous year.

Total exports in the last fiscal year amounted to $184,168,000. Imports were $110,540,000.

CARIBOO MINERS AGAINST NEW TAX

Canadian Press

Quesnel, B.C., April 20.—Small placer gold operators in the Cariboo district are highly perturbed over the 10 per cent gold tax. If it applies to the small earnings they make from washings on the banks of streams, they claim it will be an unbearable hardship.

Some of these men make only from 50 cents to $2 a day and if their small earnings are to be assessed 10 per cent, the same as the big productions from lode mines, many say they will be inclined to abandon their operations.

Opium Convict Fights Deportation

Wong Lee Kim, who has just completed serving a five-year penitentiary term on an opium charge, and is facing deportation from Canada to China, was yesterday admitted to $1,000 bail by Mr. Justice Murphy of the Supreme Court.

The application was made by C. H. O'Halloran, as counsel.

W. C. Moresby, K.C., counsel for the Department of Immigration, asked that cash bail be set, according to terms of the Immigration Act.

The judge said he saw no justification for introducing cash bail, and set it under the customary property guarantees with two sureties of $3,500 each.

Habeas corpus proceedings are being taken on behalf of Wong Lee Kim. He claims he was born in Grand Forks, the son of a British subject, and is therefore a British subject and above deportation.

KERO SPRAY

KING OF INSECTICIDES

Pints, regular 50c. Special, 43c

½-gallon, regular $1.25. Special, for $1.13

1 gallon, regular $2.00. Special, for $1.79

Kero-Spray is the best combination spray on the market, contains Arsenate of Lead, White Hellebore, Whale Oil Soap, Kerosene, Black Leaf "40" and emulsifying ingredients.

VANCOUVER DRUG COMPANY LIMITED

OPERATOR HURT IN MOVIE FIRE

Winnipeg, April 20. — Suffering from facial burns, Herbert Johnson, motion picture operator at a small theatre here, was in a hospital today following a fire in the theatre when 200 persons vacated their seats without confusion.

The fire broke out during the showing of a film and was confined to the operating room. Besides burns on his face, Johnson's hair and eyebrows were badly singed. His condition is not considered serious. Damage to the operating room was slight.

New Industrial Plant in Manitoba

Canadian Press

Winnipeg, April 20.—Preparations were under way here to-day for construction of a $225,000 plant by Canadian Industries Limited at East Selkirk, twenty miles north of Winnipeg.

Announcement construction would be started immediately was made by Arthur B. Purvis, president and managing director of the explosives manufacturing company. He said construction had been authorized by the board of directors at a recent meeting in Montreal.

Victoria Daily Times

FRIDAY, APRIL 20, 1934

Published Every Afternoon Except Sunday by
TIMES PRINTING AND PUBLISHING COMPANY LIMITED
Offices Corner Broad and Fort Streets

Business Office (Advertising).....Phone Empire 4176
Circulation .....Phone Empire 7522
News Editor and Reporters .....Phone Empire 7177

SUBSCRIPTION RATES

City Delivery .....$1 per month
By mail (exclusive of city)—Canada, Great Britain and United States.....$6 per annum
To France, Belgium, etc. .....$1 per month

SENATOR McRAE'S MOTION

WHILE MAJOR-GENERAL McRAE'S advocacy in the Senate of Canada's withdrawal from the League of Nations raises a sharply controversial issue, there can be no question that the motive which inspired it has the sympathy of a large majority of the Canadian people. Senator McRae insists that Canadians shall not participate in foreign wars, and that not a solitary Canadian life shall be sacrificed on the battlefields of Europe.

The Senator, who was quartermaster-general of the Canadian corps in the last war, recently toured Europe and an intensive investigation there convinced him that continental Europe is headed for another great conflict. Apart from his personal observation his conclusion seems to have the sanction of history which has shown that all dictatorships and other autocracies inevitably wind up in war or revolution, and invariably in both.

France's present refusal to participate in any disarmament understanding unless Great Britain undertakes to support her if she is attacked brings a crisis near, since the British people never will permit their government to give such a guarantee, while France is determined at all costs to prevent the rearmament of Germany. The French government is somewhat militarist, the Minister for War being Marshal Petain, while Hitler and his "strong-arm" coadjutors already have shown that they are foolish and ignorant enough to do anything.

In that ominous picture Canada should have no part. She has enough pressing problems of her own without involving herself in the endless maelstrom of racial and nationalistic ambitions and hatreds of continental Europe. But if she withdrew from the League of Nations at this juncture, she would strike a severe blow at the only organization which exists for the promotion of peace, and her withdrawal might conceivably help to fan smoking embers of international ill-will into a conflagration.

Major-General McRae thinks the issue of peace or war, as far as Canada is concerned, should be referred to a plebiscite. This is along the line of the proposal made by Mr. Meighen when he was leader of the Conservative party that the issue should be submitted to the electors in a general election. The fact that Senator McRae, who was organizer for the same party in the last general election, continues to be so insistent on this vital question, suggests a strong consolidation of Canadian public sentiment on the main issue, even though it may not agree with him that Canada should withdraw from the League of Nations at this time. Liberals are just as definite in their opposition to Canada's entanglement in the quarrels of continental Europe, while the C.C.F.'s attitude is a foregone conclusion. Hence, while Major-General McRae's immediate motion relative to the League of Nations may be defeated, the purpose and object underlying it will meet with common approval.

AGRICULTURAL RELIEF

IN HIS BUDGET SPEECH, HON. E. N. Rhodes, Minister of Finance, made reference to the proposed measures by which the government will seek, at the present session of Parliament, to lighten the debt and interest burden of the agricultural communities. "The guiding principle of this legislation," the Minister said, "will be to secure for the farmer a simplified debt structure reduced in size to a point where the carrying charges will be within the capacity of the farm enterprise to pay. This will involve some concessions on the part of creditors, but these will be more than outweighed by the advantages which will follow as a result of retaining the farmer on the land as a willing and effective producer." The following is understood to be the plan proposed:

1. Formation of federal machinery which will do for the individual farmer what was attempted last year for hard-pressed Canadian corporations by means of the Company Creditor Arrangement Act. That is: offer under federal auspices an avenue of debt-settlement apart from the bankruptcy courts.

2. Provide a means under federal auspices whereby debtors can scale down their indebtedness without prejudice to the interests of secured and unsecured creditors. Such settlements would be in the hands of competent federal adjustment "commissioners." Expenses of carrying out such adjustment to be borne by the federal government.

3. Enlarge the powers of the Federal Farm Loan Board to enable it to offer new financing where necessary to clean up existing debt situations. Such new money to be available under a chattel or second mortgage up to two-thirds of the value of the debtor's land, buildings and equipment. Present lending power is only up to fifty per cent of the value of the land and buildings.

While this suggested relief has to do entirely with the farmer, it involves a principle of financial assistance which should be capable of extension to include other forms of public debt such as loans the Dominion government has made to the provinces. Mr. Rhodes told the Commons that this question was too large and complicated to call for more than a passing reference from him just now; but he did say that, in his opinion, the same kind of remedy "can not be applied to the problem of public indebtedness." However, if advantages are to accrue to the creditors "as a result of retaining the farmer on the land as a willing and effective producer," similar advantages, but of a wider significance, would accrue to the Dominion as a whole by easing the financial burden now weighing heavily on the provinces.

Mr. Rhodes gave the details of loans made to the provinces under relief acts standing as at March 31 of this year as follows: Manitoba: $10,086,000; Saskatchewan: $23,555,000; Alberta: $10,051,000; British Columbia: $7,048,000. Total: $50,740,000.

Premier Pattullo and three of his colleagues are now on their way to Ottawa mainly for the purpose of discussing British Columbia's financial problem, the object, of course, being assistance from the Dominion. It will be noted in the foregoing details that the amount of money loaned to this province is $7,048,000, three millions less than the amount loaned to Alberta and Manitoba, and thirteen and a half millions less than Saskatchewan's borrowings. British Columbia's position is reflected in the fact that annual interest charges amount to more than half the total revenue from all sources. It will be impossible to continue this drain.

A WORTHY CAUSE

NO GREATER COMMENDATION CAN be made of any good cause than a spontaneous and practical tribute from one of its beneficiaries. A few days ago the Women's Workroom committee was touched by the receipt of a letter from a woman who had been tided over a very difficult time by being given a few hours' work each day at the workroom. Some weeks ago she had the offer of a job in the upper country—her first over a long period—and out of her first week's wages she sent a donation of two dollars to the workroom as a token of her gratitude to the institution which had been a veritable haven in her time of need.

To-morrow the Women's Workroom will appeal to the public for support in its campaign for funds to ensure its continuance. With $700 a month to raise to meet the wages of the women and the very small overhead expenses, the task of financing the undertaking is a big responsibility to the little band of women who have managed its affairs so efficiently—and gratuitously—since its inception in October, 1931. To-morrow's tag day has been arranged to afford those whose contribution can only be small an opportunity of assisting a cause which The Times very sincerely commends.

WOMEN AND ARMS

ONE OF THE RESOLUTIONS PASSED at this week's meetings of the Provincial Chapter I.O.D.E. urged the removal of the manufacture of armaments from the realm of private interests to that of government control, while it also asked the Dominion government to forbid the export of raw materials to be used for armament manufacture by private companies.

If all the women and all the women's organizations of the world band together and give governments frequent convincing demonstrations that they are out to do their part towards putting an end to the manufacture of arms for private profit, universal peace would no longer appear a hopeless prospect.

No government so far has set an example by nationalizing its armament-manufacturing industry. Public men in several countries, on the contrary, have openly opposed any such course for the reason that they are financially interested. There is obvious joy among the sinister forces over the continued failure of the Disarmament Conference. Paris newspapers, notoriously controlled by big armament firms, make no effort to conceal their satisfaction, while the most significant development of the last day or so has been the rise on most foreign bourses in the value of armament shares.

It has become more than ever necessary, therefore, for such organizations as the I.O.D.E. to continue to press governments to nationalize the armament-manufacturing business. Once that has been accomplished there will be no need for any further disarmament conferences. Greed is still at the bottom of the world's troubles.

INVADING THE PROVINCE

THE PROVINCIAL GOVERNMENT could have levied a tax on gold, but obviously it would be disinclined to do so because it desires to encourage the gold mining industry of the province which is making an important contribution to economic recovery. The imposition of this tax by the federal government, altogether apart from its effect upon the industry, is a fresh reminder of the measure in which the Dominion is drawing taxation from what should be purely provincial sources of revenue.

This encroachment began as emergency war finance in the levy of income taxation. Then followed a long list of nuisance taxes, all of them directly or indirectly on business. As forty per cent of Canada's total revenue is spent on liabilities arising out of the war, and no doubt will continue to be for a long time yet, we may anticipate other invasions of the provincial field under the spacious financial necessities of the last war.

On the other hand, the provinces, having no such emergent powers, can not even sneak into the shadow of the federal taxation structure without having their legislation thrown out by the courts. The result, of course, is the limitation of their sources of revenue, and this in turn forces them to invade the municipal fields of taxation, requiring the municipalities to draw in some cases virtually all of their revenues from real property, the basic value of which becomes destroyed in the process. It is clear that there will have to be a complete readjustment of taxation in Canada from top to bottom and a more effective, equitable and business-like division of the sources of revenue between the three authorities. Otherwise the whole structure eventually will collapse.

WHAT OTHER PAPERS SAY

BETTER DAYS
The Ottawa Journal

Only folly could suggest that we are out of the storm, with fair skies and smooth water ahead. We are not. But if there is no cause for thoughtless optimism, neither is there reason for continued pessimism. Nothing ahead of us can be half as bad as what we have come through successfully. And all the signs point to a sustained advance.

MIKE'S BIG HOG
The New York Sun

An interesting paragraph in The Pennsylvania Farmer tells about Mike's big hog, weighing 590 pounds, sold on the market at Pittsburgh. It relates that after paying shipment, commission and stockyard charges Mike had $1.03. One reason, says the periodical, why he got so little was the kind of hog he had, but another was the processing tax, estimated at $13.27.

A THOUGHT

Have I not commanded thee? Be strong and of a good courage; be not afraid, neither be thou dismayed: for the Lord thy God is with thee whithersoever thou goest.—Joshua i 9.

They always talk who never think.—Prior.

Loose Ends

Another column about nothing—a skeptical gentleman from Wisconsin—a great fortress on the Pacific—the hardships of our seagulls—the disgust of a British traveler—and the harrowing life of a cabinet minister.

By H. B. W.

NOTHING

"WHAT," SAID my chance acquaintance on the steamer, "might you happen to do for a living?"

"Well," I said, "I might happen to blow safes or preach sermons, but actually I only write things."

"What," said he, for he was a persistent fellow from Wisconsin with a gimlet eye and the horny hand of a farmer, "what might you write about, stranger?"

"About nothing," I assured him.

"Nothing? Absolutely nothing?"

"Absolutely nothing."

"Well, what be you going to write about to-day—if it's not too personal?"

"Before this boat lands in Vancouver," I said, "I shall have written 1,200 words, as nearly as I can gauge it, and so far as I can see now it will be about nothing—about this pleasant, uneventful little voyage."

"Well, say," said he, "I betcha couldn't write no 1,200 words about that."

"Just wait and see," I said, but alas, he will be on the way to Wisconsin and will never know that I have made good my threat.

"You know," he added, "they tell me that round green dome over there with the shiny brass monkey on top of it—the thing that looks like it needed to be shined up and polished a bit—they tell me that's the Parliament Buildings. Now that kind of mixes me up. I never thought the capital of Canada was out in these parts, but they tell me it is. And what's more, you see that neck of land out there—that's a place called 'Squimalt or some English name like that, and out there the British have got a big naval base—yes, sir, no one knows about it, but they tell me it's a huge base, almost impregnable. They tell me the British built it to keep us Americans from taking Vancouver Island from 'em, but who'd want that Island anyway? But if any other fleet comes in here they tell me 'Squimalt could blow it out of the water. It's funny how these British can keep things like that dark, ain't it? Oh, they're deep and sly, let me tell you, boy.

BRITISH

YOU KNOW, the British, they own Victoria. It don't belong to Canada. If you're ever been in Victoria you must have seen for yourself how the British have overrun the place. Why, you can't hardly understand the lingo at all.

"My friend," I said, "it is the native Victorian who talks in the fashion you have described so eloquently."

"Well, you don't expect me to believe that, I guess. I know a Canadian when I see it."

DESOLATION

WE WERE passing now around Beacon Hill Park, and I told my friend I was about to show him one of the finest sights in Canada—the broom of Beacon Hill ablaze in the sunshine. Visitors from all over the world, I said, were enthralled by this unique spectacle unequaled elsewhere in America. But imagine my embarrassment, picture my Victorian pride broken when I discovered that the broom of Beacon Hill had been systematically devastated and wrecked by a city council, which also imprisons white bears and mangy buffaloes. Yes, my friend from Wisconsin couldn't see much to Beacon Hill, and there was no use trying to tell him of the glory which departed when half the broom was cut down at the expense of the taxpayers.

I decided to ignore Beacon Hill and pointed out the new Cathedral. It's too bad someone doesn't put up the money to finish the Cathedral—not merely as a matter of religion, but as an important feature of Victoria's physical aspect. I mean, when its two great front towers and its still mightier centre tower rise up from the green billows of oak trees about them, the Cathedral will dominate the whole skyline, give the city an air of culture and substance which it lacks now.

No use, however, to explain to visitors from Wisconsin how the Cathedral will look some day when we are dead.

Eyeing the skyline of Victoria intently for some moments, my friend gave utterance to this profound prophecy: "Stranger, after all this here has passed away, after this here civilization has kind of died off, or maybe that there city has been blowed up by the Japs or Russians, that there stone cathedral church and that there concrete elevator, they'll still be a-standin' there for eternity almost! They'll be monuments to you, like."

It is, indeed, a solemn thought.

POOR PLACE

THAT THERE Victoria," he added, "is a pretty poor place, I guess. Why, look at them seagulls. See how they follow the boat away from Victoria? I guess there isn't enough for 'em to eat over there. Now, if we had them seagulls down in Wisconsin we'd feed 'em, just to have 'em around. But over there in Victoria they don't appreciate 'em, I guess."

When I was down to tea just now a charming, ruddy-faced Englishman was guzzling tea and strawberry jam by the yard. He was telling his wife all about Vancouver Island and the islands of the Gulf, but added regretfully: "They tell me that in some of these places they actually regard deer and pheasants as a pest, by gad, and the farmers shoot them off because they eat the beastly crops! Can you imagine it, though? They ought to be glad to grow their beastly crops to feed the game. I mean to say, why would one want to live in a beastly place like this except for the shooting and that sort of thing, eh?"

POOR FELLOW

THE NEXT FRIEND I ran into was fleeing from an angry mob—a fugitive, poor fellow, who scarcely dares to show his head in any British Columbia city. Wherever he goes people pounce upon him and make his life unbearable. The only place he can rest for a few moments is on this boat, and he travels back and forth once or twice a week to collect his thoughts. It's a rather expensive way to live, but the public pays the bill for, you see, he is a cabinet minister. And, of course, no one has any consideration for cabinet ministers, so I kept him talking on the stairs for an hour while he practically starved to death for his tea.

This gentleman boldly voiced the opinion—advanced with some trepidation here—that of all countries in the world, Canada had made the worst bungle of the unemployment problem and of the depression generally. Nor could he see any sign of anybody at Ottawa doing any better about it in future. Nor can I.

But at last we are in sight of Vancouver now, and that's something. I have written a full column about nothing at all and beaten my friend from Wisconsin, and you will yet recover from reading it.

THE RHYMING OPTIMIST

By ALINE MICHAELIS

THIS RESTLESS AFTERNOON

I fidgeted each moment through,
This restless afternoon;
A dozen tasks I set to do
And finished all too soon.

I read a story, penned a note,
Then polished candlesticks;
I pinned a white rose at my throat
And tried some new card tricks.

But slowly ticked the stubborn clock,
While minutes lagged along;
My eagerness each seemed to mock,
With time's most tedious song.

I fretted while the seconds went
From one o'clock till four,
Then, suddenly conferred content,
Your footfall at my door!

Twenty-five Years Ago To-day

THE VICTORIA DAILY TIMES
April 20, 1909

(From The Times Files)

The passenger traffic over the E. & N. and V. & S. Railway lines, from Victoria to the various different resorts has almost doubled during the past few weeks. It is the prophesy of one who has watched the trend of events with care, that this summer is going to see a record number of tourists visit Vancouver Island.

* * *

Vancouver is likely to be the venue of a series of professional footraces during the coming summer. Arrangements are practically completed for holding them at Recreation Park, following the baseball games or some other evening once a week.

* * *

Steamer Tees, which arrived from the west coast last evening, brought a cargo of 300 barrels of whale oil and 600 sacks of fertilizer from the whaling station at Sechart. While the vessel was there the whaler Orion brought into the station two sulphur bottoms which had just been caught, bringing the total number for the season at the station alone up to twenty-one.

* * *

William Sloan, ex-M.P. for Comox-Atlin, is in the city, and is a guest at the Empress Hotel.

* * *

D. A. Budge, the veteran Y.M.C.A. secretary, whose headquarters are in Montreal, sent a cheering message to R. L. Drury, chairman of the citizens' committee for the Victoria building fund, which was read at the noon luncheon to-day. Another letter was read from J. R. McCoy, secretary of the San Francisco Y.M.C.A. wishing Victoria every success in their venture.

* * *

Mrs. Angus Campbell is giving an "at home" this evening in the Cosey Corner parlors.

Other People's Views

NOTICE!

The Times urges its correspondents to restrict their contributions to 400 words.

It positively will not print lengthy communications.

These letters must be plainly written on one side of the paper only, and must be accompanied by the names and addresses of the writers, not necessarily for publication but as a guarantee of good faith.

Letters will not be re-written for publication. If they are not legible no attempt will be made to read them.

Letters not used will not be returned to the writers.

Letters containing offensive personal reflections will not be printed.

These rules, which henceforth will be carried out absolutely, are designed as much for the protection of our patient readers as for that of The Times.

ROSES

To the Editor:—The other day I saw in the paper—I think it was The Times—where someone was making a song about one rose being in blossom somewhere up around Fairfield. Let those who would like to see a sight go to 713 Vancouver Street, between Richardson and Collinson, and they can see forty roses in bloom on one tree. And not only that, the same tree bloomed all winter without a break. Laugh that off!

"OLE BILL."

CATS

To the Editor:—Would please ask for space to take exception to the article in yesterday's Times on Albert Payson Terhune's smart satire on cats.

I have had pet cats around me all my life and know they are very affectionate. They bestow it on each other and not on man, unless he proves himself kind and gentle.

Man cannot control cats by fear as he can dogs, so that is why some who

(Turn to Page 20, Col. 8)

DOLLAR DAY
SATURDAY

50 ONLY, SILK DRESSES
Regular Values $3.95, for **$1.98**
Dresses with new puff and long sleeves of printed silks and plain materials. An assortment of colorings. Sizes 14 to 20.

59 Only, Jersey Cloth Dresses
Regular $2.98, for **$1.00**
Sizes 14 to 18. They have long or short sleeves and combination trim. Black, brown, green and navy.

Faced Pedalaine Hats
Regular $1.29, for **$1.00**
Hats with smart brims faced with pastel colors of printed silk. Misses' and matrons' styles. Head sizes 22 to 23.

Men's Two-Pant Suits $12.95
Suits of Donegal and fancy tweed, herringbone weaves, brown or grey. Sizes 36 to 44.

Men's Tweed Topcoats, $11.95
Raglan or set-in sleeves, plain or belted models, art-silk lined, check and striped patterns. Sizes 36 to 44.

WOMEN'S HOUSE DRESSES
2 for $1.00
Of tubfast floral prints, short or long sleeves, various colors. Small and medium designs.

WOMEN'S CORSETS
Back-laced styles of coutil, with elastic inserts at top, four hose supporters. Sizes 24 to 32. Dollar Day **$1.19**

75 ONLY RAYON PYJAMAS
Of fine quality rayon, tailored styles in a wide range of shades. All sizes. Regular $1.00 values, for **59c**

FULL-FASHIONED SILK HOSE
Medium weight of pure thread silk to hem and French heels. A range of shades. Sizes 8½ to 10. Regular $1.00 a pair. Special, 2 pairs for **$1.00**

LISLE AND SILK AND LISLE HOSE
All wanted colors, slightly irregular. Size 8½ to 10. Regular 25c a pair, 5 pairs for **$1.00**
—Bargain Highway

Meats--Provisions--Delicatessen

SATURDAY VALUES—CASH AND CARRY
EARLY SHOPPING VALUES—9 TO 10 A.M.

EGGS, GRADE A, large dozen ..... 19c — Limit 3 dozen
SILVERLEAF LARD, 2 lbs. ..... 17c — Limit 4 Pounds
MILD CHEESE, lb. ..... 14c — Limit 3 Pounds

ALL-DAY VALUES
SPENCER'S DEPENDABLE BULK BUTTER
Fresh Made—Sold Fresh—It's Better

Fresh Creamery Butter, lb., 33¢: 3 lbs. .....97¢
Pride Brand Butter, lb., 34¢: 3 lbs. $1.00
Domestic Crescent Bakeasy Shortening, lb. .....10¢
Cottage Rolls, Smoked, lb., 24¢: Sweet Pickled, lb. .....23¢
Swift's Premium Hams, whole or shank half, lb. .....27¢
Sliced Standard Bacon, lb., 28¢: Ayrshire Bacon, lb. .....23¢
Roast Chickens, each, 75¢ to $1.25: Wieners, lb. .....22¢
Creamed Cottage Cheese, lb., 15¢: Potato Salad, lb. .....17¢
Sliced Veal Loaf, lb., 25¢: Roast Pork, lb. .....35¢
Sliced Jellied Tongue, lb., 30¢: Roast Beef, lb. .....30¢
Sweet Mustard, Sweet Mixed Pickles, pint .....20¢

MEATS—AS CUT IN CASE

SUPER VALUES WHILE QUANTITIES LAST
Oxford Sausage, Minced Steak, Stew Beef, 2 lbs. .....15¢
Blade Roasts, lb., 9¢: Cross-rib Roasts, lb. .....11¢

MILK-FED VEAL
Small Roasts, lb., 13¢: Fillets, lb., 20¢: Steaks, lb. .....15¢

QUALITY LAMB
Shoulders, lb., 13¢: Legs, whole, lb., 21¢: Chops, lb., 26¢-22¢

SMALL, FIRM GRAIN-FED PORK
Shoulders, lb., 13¢: Butts, lb., 17¢: Legs, lb. .....22¢

PRIME STEER BEEF
Sirloin Tip Roasts, lb., 14¢: Rump Roasts, lb., 17¢ and.....15¢
Rolled Rib Roasts, lb., 16¢: Shoulder Steak, lb. .....10¢
Steaks, Round, lb., 15¢: Sirloin and T Bone, lb. .....20¢
2¢ per lb. Off Cash and Carry Meats (Super Values Excepted) Between 9 and 10 a.m. Ship in This Hour and Save

SERVICE MEATS—DELIVERED
Phone Your Order by 6 p.m. For Saturday Morning's Delivery

PRIME STEER BEEF—CUT THE SPENCER WAY
Rump Roasts, lb., 18¢: Sirloin Tip Roasts, lb. .....20¢
T-bone Roasts, lb., 22¢: Prime Ribs, short, lb. .....19¢
Porterhouse Roasts, full tenderloin, cut short, lb. .....25¢
Steaks, Round, lb., 18¢: T-bone and Sirloin, lb. .....24¢

MILK-FED VEAL
Fillets, lb., 23¢: Cutlets, lb., 23¢: Breasts, lb. .....8¢

QUALITY LOCAL LAMB
Shoulders, lb., 15¢: Legs, whole, lb., 27¢: Breasts, lb. .....8¢

LOINS AND FILLETS GRAIN-FED PORK
Fillets, lb., 26¢: Loins, lb., 27¢: Tenderloins, lb. .....28¢
Little Pig Pure Pork Sausage, lb. .....20¢
Boiling Fowl, lb., 20¢: Roasting Chicken, lb. .....30¢
A Limited Quantity of 1934 Spring Lamb

Specials for Dollar Day
Groceteria--Cash and Carry

Pride of Ontario Honey, 2½s (limit 2), 2 tins for.....50¢
Orchard City Tomatoes, 2½s (limit 6), 3 tins for.....25¢
Connor's Herring with tomato sauce, 5 tins.....50¢
Blue Ribbon or Jameson's Coffee, 3 lbs. for.....$1.00
Rowntree's Cocoa, ¼s, 3 tins for.....50¢
Robin Hood Rapid Oats with china, 2 pkts. for.....50¢
Crosse & Blackwell's Mushroom Soup, 7 tins for.....50¢
Aylmer Orange Marmalade, 4s (limit 3), 3 tins for.....$1.00
Libby's Corned Beef, 1s (limit 6), 6 tins for.....50¢
Clark's Pork & Beans, 16-oz. tins (limit 10), 10 tins for.....50¢
Aylmer Tomatoes, 2s, squat, 7 tins for.....50¢
California Choice Evaporated Apricots, 3-lb. bag.....50¢
Ontario Buckwheat Honey, No. 5 tin (limit 2), for.....35¢

CANDY SPECIALS
Lowney's, Neilson's, Rowntree's large Chocolate Bars, 2 for.....25¢
Fancy Chocolates, 1-lb. boxes .....50¢
Chocolate Peppermints, ½ lb. .....12¢
Assorted Jellies, ½ lb. .....12¢
Butternuts, ½ lb. .....10¢

Bakery Specials For Dollar Day

BREAD — Brown or white loaf 4c
LARGE PIES — Big assortment, each 20c
RING DOUGHNUTS — Per doz. 20c
CREAM PUFFS — Per doz. 25c
EXTRA SPECIAL GENOA — 5-lb. slabs for 57c
JELLY DOUGHNUTS — Per doz. 25c

MEN'S COTTONADE PANTS
In shades of brown and grey. Sizes 34 to 42 .. **$1.00**
Pants of all-wool blue Irish serge, rough finish, made with belt loops and cuff bottoms. Sizes 31 to 42. A pair **$1.98**
120 only of Cotton Work Shirts men. They have collar and pocket. Blue, navy and khaki. Sizes 14½ to 17. Each **59c**
70 Suits of men's Balbriggan Combinations, athletic styles. Sizes 34, 38, 40, 42 and 44. A suit **59c**
60 Suits of men's Nainsook Combinations, buttonless style. Sizes 34 to 44. A suit **50c**
Balbriggan Shirts and Drawers, short sleeves and ankle length. Sizes 32 to 42. A garment **49c**
—Bargain Highway

Dollar Day Specials in Our Fruit Dept., 619 View St.

Sweet Juicy Navel Oranges, per doz. .....34¢
3 dozen for $1.00
Large, Sweet Navel Oranges, per dozen .....39¢
2 dozen for .....75¢
Extra large Sweet Navel Oranges, per dozen .....49¢
2 dozen for .....95¢
Juicy Sweet Oranges, best for children, per dozen .....15¢
3 dozen for .....42¢
Extra fancy Winesap Apples, per lb. .....10¢
Per box $3.75
Extra fancy Yellow Newtons, 3 lbs. for .....25¢
Per box $3.25
Fancy Rome Beauty, Staymen, Winesap, 5 lbs. for .....25¢
Per box $1.90

EXTRA SPECIAL
10 lbs. finest Netted Gem Potatoes, 8 lbs. freshly-washed crisp Carrots, 6 lbs. best quality Dry Onions, 8 lbs. finest yellow Turnips
All for 50c

Fresh Hawaiian Pineapples, each for .....40¢
Fancy Australian Grapes, per lb. for .....30¢
Fancy local Asparagus, lb., 25¢
Finest quality Hothouse Tomatoes, per lb. .....30¢
Extra large Hothouse Cucumbers, each .....20¢
Selected Coconuts, each .....5¢
Fresh Strawberries, basket..20¢
—Arcade Building

DAVID SPENCER LIMITED

Store Hours: 9 a.m. to 6 p.m.; Wednesday, 1 p.m.; Saturday, 6 p.m. Phone Empire 4141

Favorite in Canada for Over 25 Years

KEEPS YOU ALERT!

ART TREASURES TO BE AUCTIONED

London, April 20.—Arlington Street, the home of art treasures politics and diplomacy, is passing away. Flats are to be built there now.

The latest owner of one of those fine old Arlington Street houses overlooking the Green Park to move is the Marquess of Zetland—and all the beautiful things assembled at No. 19 by his ancestor, Sir Lawrence Dundas, in the eighteenth century, are to be sold.

Beautiful tapestries worked to pastoral designs by the French painter, Francois Boucher, were brought to No. 19 Arlington Street from Moor Park, Rickmansworth. It was the Scotsman, Neilson, who induced Boucher to put aside his other work in order to make the figure subjects for the Gobelins tapestry panels, for the pleasure of "My Lady Dundas."

Much of the furniture, and even the carpets, were made to designs by Robert Adam.

Correspondence from Neilson, the "contractor," is still preserved, and we read that people in high places were not against "running the customs."

Lustres were to be added to the adornments of Home Park, but the glassware was contraband in England. One letter from Neilson regrets that he had not yet found an opportunity of sending the glassware.

"I have taken pains to discover how it would be possible to send them to London," he wrote. "At last I have learned that the Count of Malzan, the Prussian Ambassador, has much personal property at Paris which he is constantly moving.

"Should the circumstances be suitable, I have no doubt that he will seize this opportunity to oblige my Lady Dundas. I must send to him immediately. I do not see any other way, since lustreware is contraband in England."

Another important event in the art world is the loan exhibition of "Porcelain through the ages" now in progress at the Park-lane residence of Sir Philip Sassoon.

The value of the exhibits is estimated at £250,000. There are treasures of Chinese porcelain in one small room which could not be bought for less than £50,000—and they are not even insured.

Together, they tell the romantic story of porcelain from the Chinese Sung period of A.D. 960 until the eighteenth century.

Sir Philip Sassoon, who is himself a well-known connoisseur, says that "it surpasses anything I have ever seen."

The Queen, who has one of the finest collections of porcelain in the country, has sent about thirty objects, which include Chinese, Dresden, Derby, Amstel, Coalport, Vienna, Worcester, Salopian and Bow porcelain.

Among them is a dainty pair of baskets with blue and gold floral decorations, bearing the initial "E," representing the name of Elizabeth Landgravine of Hesse Homburg, daughter of George III. There is also a Worcester plaque painted by Doe with a view of St. Paul's Cathedral.

The famous collection of Chinese famille verte belonging to the Hon. Mrs. Ionides is also there. It includes a temple jar worth at least £5,000—there are only seven of them in the world—and a miniature teapot which was bought for £250 a quarter of a century ago.

SIDE GLANCES By George Clark

"Say, Joe, when we use two more boxes of this soap we can get a silver soup spoon."

Young People's Church Societies

VICTORIA WEST

The Victoria West Young People's Society held its regular monthly social at the home of Rev. and Mrs. W. R. Brown on Tuesday evening. A short sing-song, led by Jack Wallace, opened the meeting, after which games were played throughout the evening which created much enjoyment among the members. A spelling match was also played, led by Mr. Brown and Mr. Milley. At the conclusion of the games refreshments were served by Mrs. Brown, assisted by the Misses Agnes Bennett and Gladys Dayton. Jack Price reminded the members of the conference to be held in Vancouver on May 19-20. It is expected that four delegates will be sent from this society. The arrangements for the tennis club are being left in the hands of Mr. Milley, and further plans will be made within the next two weeks.

The meeting next week will take the form of a mock trial, and will be under the direction of Jack Wallace. The meeting is expected to create much enjoyment, and all young people of the district are invited to attend and to bring their friends.

OAK BAY Y.P.A.

"The Master's Loyalty," a subject dealing with Christ's great fidelity to the cause, the the needy and to His friends and to His Father at His darkest hour, His wonderful healing powers and love, was revealed in a most impressive meditation which was given by Miss Beatrice Hollins on Tuesday evening to the members of the Obypa Club at the Oak Bay United Church. David Stott, vice-president, was convener for the evening. Various topics dealing with books and best sellers were discussed by three members. Mrs. C. Gibbard gave a review of "The Magnificant Obsession," by Lloyd C. Douglas; Miss Jean Smith spoke on "Best Sellers," and E. Garman on a book by Sir Herbert Samuel, "The Tree of Good and Evil." Musical selections were rendered by Mrs. Kinghorne's orchestra, and piano solos by Miss Iris Gaskill. During the business period a letter from the Young People's Council of Vancouver, invited two delegates to represent the club at the big conference to be held there May 19 and 20, at the St. Andrew's Wesley Church. All members are urged to attend the beach party and wiener roast to be held next Tuesday. The prayer of the evening was taken by W. Horne.

CENTENNIAL

The regular meeting of the Centennial Young People's Society was held on Tuesday evening in the church parlors. A report was heard from the committee investigating the possibilities of obtaining tennis courts for the coming season. It was reported that those wishing to play could use the courts of Knox Presbyterian Church on payment of the regular fee. It was decided to ask Frank Hollins to reconsider his resignation from the position of dramatic convener and sports convener.

It was found that Miss Janet Hay, Miss Eileen Foster and Jim McKague will attend the Young People's conference to be held in Vancouver in May.

The speaker of the evening was the Rev. T. A. McKelvie, who spoke of "The Importance of Youth." Mr. McKelvie stressed the importance of using leisure time while young to develop character and talents, and he showed how beneficial this was in after life.

ST. AIDAN'S Y.P.S.

The St. Aidan's Young People held a most enjoyable social on Monday evening. The Young People's Society of Wilkinson Road were the guests of the evening. The meeting opened with a short business session, during which time the minutes were read and the editor gave a brief report on the paper. An enjoyable evening of games and entertainment followed. An impromptu performance was given by some of the members of the trial scene from "The Merchant of Venice." Later all adjourned to the assembly room, where several musical numbers were heard. Miss Mary Armitage sang two delightful solos. Miss Barbara Dawson gave several piano numbers and Mr. Lord sang a couple of songs. Dainty refreshments were served and the evening closed by the singing of "Blest Be the Tie That Binds."

ST. ALBAN'S A.Y.P.A.

The regular meeting of the St. Alban's A.Y.P.A. was held on Wednesday, April 18. The visitor of the evening was Mr. A. Pearson, treasurer of the St. Luke's A.Y.P.A. A dance will be held on May 18, from 9 to 1, at St. Luke's and St. Alban's. Admission will include refreshments. Jack Carter's orchestra will provide the music.

a Prisoner of SHAME

Woman's most powerful enemy! Were charm and feminine attraction no help at all? How did she find happy release?

EVERY woman knows! The biggest part of the impression she makes depends on the health and beauty of her skin. A complexion blighted by skin trouble brings a sense of humiliation—robs you of confidence. Shame bars the way to the best things in the life of the woman who feels, "I'm not looking my best."

Fortunately, most skin troubles are temporary and easily controlled. But many cases of eczema and pimples are serious and stubborn. In either type of trouble, though, women have found the best treatment is the use of Cuticura Ointment.

For more than half a century, millions all over the world have found through Cuticura permanent relief from skin troubles which seemed almost hopeless. If you suffer from skin ailments of any kind, try first the treatment which has proved most successful. Place your confidence in soothing, healing, emollient Cuticura Ointment. You'll find, too, that the regular use of Cuticura Soap helps in the treatment and in the general health of your skin.

Get Cuticura today. Ointment 25¢ and 50¢. Soap 25¢, at leading drug and department stores. Also at variety stores in 10¢ sizes. MADE IN CANADA.

Cuticura OINTMENT

. . . . *Over half a century of success in controlling and healing skin troubles*

FREE TRIAL OFFER! Send your name and address and receive FREE!—trial sizes of Cuticura Ointment and Soap. Address Cuticura, Dept. Z, 286 St. Paul St., W., Montreal.

NO EXPERIMENTS in the New Ford V-8

THERE are no experiments in the New Ford V-8 for 1934. No little things blown up big to make sales. No fancy coined names. Just solid substantial value.

That is why we say you buy Proved Performance when you buy a Ford V-8. The reliability and dependability of its V-8 engine, clutch, transmission, torque-tube drive, rear axle, frame, spring suspension and every other vital part have been proved by millions of miles of use by hundreds of thousands of owners.

Keep those points in mind when you are deciding which car to buy in 1934. You're always more sure of 100% satisfaction when you buy a car that has proved its worth and withstood the test of time.

The Most Economical Ford Ever Built

You get proved economy as well as proved performance when you buy a New Ford V-8. It gives exceptional gasoline and oil mileage and saves you many dollars because of its reliability and freedom from repairs. *Scientific dynamometer tests show that the Ford V-8 engine delivers more horsepower per gallon of fuel than any Ford engine ever built.*

TUNE IN FRED WARING AND HIS PENNSYLVANIANS, *A half-hour of glorious music. (Columbia Broadcasting System.) Every Sunday night at 8:30, and every Thursday night at 9:30 (E.S.T.). And in the meantime—"Watch The Fords Go By."*

FORD MOTOR COMPANY OF CANADA, LIMITED

PRESSURE HEAVY IN WASHINGTON

Business and Industry Vie With Politics and Lobbies in Keeping It High

By RODNEY DUTCHER

Washington, April 20. —It isn't the heat, the humidity, or even the cold weather. It's the pressure.

Everywhere you turn in this turbulent capital, you notice the pressure. It weighs heavily on the president, on the New Deal headliners, and on Congress.

Big Business and industry lead in applying this pressure—against the stock market, Wagner, Tugwell, tariff, unemployment insurance, munitions investigation, and other bills.

Business and industry are by far the most powerful force to-day. They forced revision of the Wagner, stock market, Tugwell and tariff bills, made Roosevelt rebuff the A.F. of L. in the auto settlement, and sponsored the idiotic Wirt furore.

They dominate NRA and balk New Deal or brain trust efforts at least once a week.

Political pressure is exceptionally strong on Congress. So many members face primary or election fights.

The high-pressure veterans' lobby led Congress to administer Roosevelt his first major legislative defeat. Patronage pressure was never heavier. Members even encountered potent pressure from their secretaries and henchmen in federal jobs when the issue of restoring the federal pay cut came up.

Many are frantically grabbing at publicity chances in strange ways—they'd turn cartwheels up an down Pennsylvania Avenue if it would get them favorable mention in home town newspapers.

Labor pressure seems weak, though it may yet influence Congress importantly. Farmer pressure isn't up to par, as for every dissatisfied farmer there seems to be a farmer contented and hopeful.

Even so, these old-time forces contribute to the pressure felt from all directions, as every organized group seeks to bend the New Deal toward its own interests. . . . Down to the poorest paid stenographer, pressure is felt in one way or another.

MORE HOPEFULS

Shut out from a chance at selection as Wampas baby stars this years because they held contracts, these five beauties were chosen by the Fox studio as its own young hopefuls. They are, top to bottom, Pat Paterson, Claire Trevor, Alice Faye, Rosemary Ames and Drue Leyton.

SHOW ENTRIES CLOSE MONDAY

Most Colorful Flower Display on Record Expected at Willows

Plans for the spring flower show to be held at the Willows, April 27 and 28, are nearing completion, and entries will close on Monday, April 23.

In previous years it has sometimes been the practice to accept entries at a later date. This year owing to the work involved in arranging for the opening of private gardens on Wednesday, involving much extra secretarial work, the rule requiring entries to be made not later than April 23, will be more strictly enforced, reports P. R. Leighton, secretary of the association.

While the extraordinary early season will bring out different selections of flowers from those usually exhibited at this time of the year the variety and number of exhibits is expected to exceed all previous records and to make the most colorful display ever staged at a spring flower show.

The Vancouver Island Horticultural Association in preparing its prize list has always taken into account the fact that the blooming time for spring flowers varies from year to year, and has provided what is in effect a double prize list, one-half of which will be well filled in the early season and the other one-half in the late season.

TULIPS FEATURE

This year the tulip classes will be the prominent feature. In spite of the early season there will still be quite a good showing of daffodils on display, but tulips will predominate, and their brilliant colors will be added to by the no less varied colors of many flowers now in full bloom, which usually are not even in bud at this time. Among these, irises will be a prominent feature. Among new classes added to meet this situation is a display of irises on a three foot run of tiered staging, the prizes for which have been presented by Mrs. F. H. Keene of Cobble Hill.

Other special prizes to be won this year include trophies presented by the Canadian Bank of Commerce, H. Lethaby, A. B. Morkill, E. M. Whyte, Dr. C. F. Hilton and F. W. Raven. Prizes for the children's classes are being presented by The Victoria Daily Colonist and The Victoria Daily Times. For the Scout and Guide display a challenge shield has been presented by Rockhome Gardens Limited. This competition calls for a display of flowers or plants or both in a space four feet by four feet, and is open to any unit of the Boy Scouts or Girl Guides.

FALSE TEETH

DR. WERNETS POWDER

Sold the world over—Dr. Wernet's Powder—justly called "the perfect powder"—holds false plates firmer for hours longer. Leaves no sickening gummy paste—teeth fit so snugly yet comfortably they feel like natural ones. Prescribed by world's leading dentists—just sprinkle on. Inexpensive—any drugstore.

A Style and Price Dollar Day

Another Attractive Array of Dollar Day Bargains Saturday

The Goods Will Not Be Displayed in Our Windows—But Bargains Will Be Ready for Saturday Morning

A Special Purchase of
60 Dresses

For Afternoon and Sports Wear

On Sale, Dollar Day, Each

$6.95

Very Smart Dresses, plain color and printed crepes, floral, dotted and conventional designs.

They are trimmed with touches of lingerie at neck and cuffs and neat pleating and smocking. Sleeves long and short styles. The shades are blue, navy, brown, gold, pheasant, tan, rose, beige, red and black. Sizes 14 to 38.

Mantle Dept., First Floor

DOLLAR DAY BARGAINS IN

Blouses

White or eggshell crepe de Chine Blouses with short sleeves and smart high neck. Also striped and checked cotton blouses in greens, red, brown, blue or yellow. Sizes 32 to 40. Each **$1.95**

—Blouses, First Floor

Millinery

Outstanding Values for Dollar Day

Hats, tailored or dressy, with brims or close-fitting; in popular straws. Colors are sand, brown, navy, royal blue and black. This season's stock and in excellent condition. Values to $2.95, Dollar Day, only **$1.00**

Children's Crepe and Pique Hats in a variety of shapes and head sizes. Colors are white, beige, pale blue, pink and green. Priced from **$1.25** to **$1.95**

—Millinery, First Floor.

French Kid Gloves 50c

Regular $1.95, Dollar Day, Per Pair ...

If you wear these smaller sizes you will procure a real bargain! Sizes 5¾ and 6 only!

"Trefousse" French Kid Gloves — wrist-length style with two-dome clasp. Fancy chain-stitched points. Shades of black, grey and white.

—Gloves, Main Floor.

Capeskin Gloves

Dollar Day, Per Pair

$1.00

A practical Glove for general wear or driving. Slip-on style, in shades of beaver, beige and grey. Sizes 6 to 8. Pair, **$1.00**

—Gloves, Main Floor.

Simplex Gloves

Regular 75c and $1.00 Per Pair **50c**

A special purchase of these fine quality Gloves in slip-on and 6-button mousquetaire style, with pearl button fastening. Shades of brown, beige, nut and black. Pair, **50¢**

—Gloves, Main Floor.

A Big Feature for Men
DOLLAR DAY SUITS

Of English Worsted and Wool Tweeds. Some With Two Pairs of Pants.

$14.95

In this group of Suits are styles for men and young men. Stylish for summer and of a dependable quality, well-loomed cloth.

Young men's sport models with peak and notch lapels. Some with two pairs of long pants. Others with one pair of longs and a pair of plus fours. Every Suit smartly tailored in new summer shades and patterns. All sizes.

—Men's Clothing, Main Floor

Young Men's New Style Grey Flannel Pants, $3.95

These smart Sports Pants are in the latest styles — including an extended waistband, pleated front, side straps and 22-inch bottoms. The smartest and dressiest Flannels at a low price.

—Men's Clothing, Main Floor.

Outstanding Values for Dollar Day

Women's and Misses' Polo Coats

$12.90

Beatifully finished Coats with raglan or set-in sleeves, notch collar and self belt and pocket. The Coats are shown in sand and brown. Popular Coats for spring and summer. Excellent quality cloth and beautifully finished. Sizes 14 to 42.

—Mantles, First Floor

Roast Chicken Luncheon, 40c

Saturday

From 11.30 to 2.30

—Dining-room, First Floor.

Corselettes and Corsets $1.00

On Sale at .....

Fancy Brocade Corselettes with swami silk top. Lightly boned, with elastic in hips. Side-hook style. At each **$1.00**

Cotton Brocade Corsets with elastic top and long hip. Peach shade only. Each **$1.00**

—Corsets, First Floor.

150 TRAVELERS' SAMPLES OF WOMEN'S AND CHILDREN'S

Woolen Underwear

ON SALE DOLLAR DAY, PER GARMENT

50c, 75c, $1.00 and $1.50

These are amazingly low prices for this high-grade Underwear.

Notions

On Sale Dollar Day

Garment Bags of art cretonne with snap fasteners at sides. Holds 8 garments and protects them from dust and moths. Pink, blue or mauve. Each ..... **98¢**

Shopping Bags, large size. Strong and durable. Each at ..... **25¢**

Sun Visors of transparent green; with head straps and elastic adjustment. Each at ..... **20¢**

Ironing Board Pad and Cover of heavy quality, non-inflammable felt, complete with cover of unbleached cotton with eyelets and lace. Fits any size board. Per set, ... **59¢**

—Notions, Main Floor.

Crib Sheets and Pillows

White Crib Flannelette Sheets with pink borders. Slightly shop soiled. Size 2x38 inches, at **6 for $1.00**

Infants' Crib Pillows, at **4 for** **$1.00**

Infants' Crib Rubber Sheets, each ..... **25¢**

—Staples, Main Floor

Handbags $1.00

Pouch or underarm styles in plain or two-tone effects. Silk lined and fitted with zipper and mirror. Brown, green or black.

—Bags, Main Floor.

1,200 PAIRS OF
Semi-service Weight Silk Hose

Regular 79c, Per Pair **59c**

Substandards of a reliable make with no flaws to interfere with appearance or wearing qualities. Full fashioned with Slendo heels and cradle reinforcement at feet. Shown in all fashionable shades. Sizes 8½ to 10½. Per pair.... **59¢**

—Hosiery, Main Floor

Dollar Day Footwear

120 PAIRS OF WOMEN'S

Dressy Shoes $3.00

Reduced For Dollar Day to, Per Pair .....

Dressy black and brown Kid Ties, Pumps and Strap Shoes, black and white Sandals, beige, green or white Buck Sandals. Regular $5.00 and $6.00 Shoes, per pair **$3.00**

—Shoes, First Floor

Children's Wear

ON SALE DOLLAR DAY

GIRLS' BLOUSES TO CLEAR AT 50¢
Oddments of girls' School Blouses with long sleeves and high collars; also a few Print Blouses slightly shop soiled. Values to $2.95, to clear at **50c**

GIRLS' WASH DRESSES
A new shipment of Print Dresses in attractive styles and shades, short or puff sleeves. Sizes 8 to 14 years. Each **$1.00**

GIRLS' BATHING SUITS
All-wool Bathing Suits in red, black and royal blue. Sizes 28 to 34. Each **$1.00**

GIRLS' PRINCESS SLIPS, NIGHTGOWNS AND PYJAMAS in all popular styles and shades.
All sizes. A garment **$1.00**

GIRLS' SHORTS
Well-made Shorts with striped tops, in blue and green only. Sizes 8 to 14 years. Per suit **$1.00**

TAILORED SLACKS
Good quality white Drill Slacks, also white trimmed with color or all navy. Sizes 8 to 14 years. Per pair **$1.25**

Children's Wear, First Floor

Men's Wide-end Silk Ties

Dollar Day ... **2 for $1.00**

Plain shades or fancy striped patterns. Various colorings.

—Men's Furnishings, Main Floor.

98 ONLY

Men's Fur Felt Hats

Dollar Day

$1.95

Smart Hats in delph blue, with ribbon to match. Cut-edge snap brim, and attractively lined. Sizes 6¾ to 7½.

—Hats, Main Floor.

Men's Caps

Dollar Day ..... **95¢**

Caps in smart style—tweeds, homespun, Donegals and velour—all rubber visors. Sizes 6⅝ to 7½.

—Caps, Main Floor.

Dollar Day Bargains in the Stationery

Boxes of 50 blue lined Business Envelopes. A box ..... **50¢**

Playing Cards with picture backs. Regular, a pack 75c, for .... **50¢**

Planet Playing Cards, 4 packs for **$1.00**

25 Pictures, in good frames. Regular $2.00 values for **$1.00**

Pen and Pencil Sets—lever filling. Attractive colors, good nibs. Per set **$1.00**

Receipt Boxes, with complete index and cards. Boxes are red, green and black. Each ..... **69¢**

Special household package of Linen Finished Stationery — 100 sheets of fine paper and 50 envelopes. A box ..... **32¢**

—Stationery, Lower Main Floor.

Men's Summer Underwear

DOLLAR DAY SPECIALS

Athletic Undervests of white elastic, extra quality. All sizes, **35¢**, or **3** for **$1.00**

Men's Broadcloth Shorts, full cut, plain shades or fancy striped patterns. Sizes 28 to 42. Per pair **35¢**, or **3** pairs for **$1.00**

Men's Athletic Combinations, white mesh or balbriggan, no button or button front. All sizes. Per suit ..... **75¢**

—Men's Furnishings, Main Floor

90 ONLY

Men's Broadcloth Shirts

Dollar Day, Two For **$1.00**

Neat, fine-quality Shirts with collar attached. Plain shades of white, blue, tan and green. Sizes 14 to 17½. No phone orders.

—Men's Furnishings, Main Floor

Men's Flannelette Pyjamas

Values $1.95 a Pair, For **$1.59**
Or Two Pairs For **$3.00**

Restwel brand. Made from a good-grade cloth, full cut and shown in striped patterns. All sizes. On sale Dollar Day.

—Men's Furnishings, Main Floor

300 Pairs of Men's Imported Dress Socks

Regular 75c Values For ..... **55¢**
Or Two Pairs For **$1.00**

English-made Socks for dress wear, neat designs and spring colorings. All high grade and extremely low in price. Sizes 10 to 11½.

—Men's Furnishings, Main Floor

Also See New Location on the Main Floor for the Following Specials in Lingerie

Fine Quality Princess Slips—Special for Dollar Day

Princess Slips of suede taffeta or rayon silk, all good colors and lace trimmed or plain. All sizes. Each **$1.00**

Crepe de Chine Slips and Teddies, white pink and tea rose, well-cut garments. All sizes. Each **$1.59**

Vests and Bloomers of fine quality rayon silk. All styles and all colors. Each **$1.00**

—Main Floor

Dollar Day Values in Pullovers

Long or short-sleeved Pullovers in plain, figured or striped effects; with collars or round or turtle neck. Shades are coral, blue, red, green, black and orange. Sizes 32 to 40. Each **$1.95**

—Sweaters, First Floor

DAVID SPENCER LIMITED

Store Hours: 9 a.m. to 6 p.m.; Wednesday, 1 p.m.; Saturday, 6 p.m. Phone Empire 4141

Dollar Day Specials In the Boys' Store

Youths' fine Broadcloth Shirts in plain shades. Sizes 13 to 14½. Each **$1.00**

Boys' Broadcloth Shirts with collar attached. Plain shades and fancy stripes. Sizes 13 to 14½, each, **75¢**

Boys' Combinations of white dimity. Buttonless style and no sleeves. Sizes 24 to 34. Each ..... **50¢**

Boys' Flannelette Pyjamas; two-piece style in neat patterns. Sizes 28 to 36 ..... **95¢**

Boys' Corduroy Knickers in shades of blue and brown. Full lined, in sizes 28 to 32. Pair **$1.00**

Boys' Blue Serge Long Pants—wide. Sizes 24 to 32 waist. Pair **$2.00**

—Boys' Store, Government Street.

Children's Tumble Socks, Per Pair, 25c

Durable Silk and Lisle Socks with neat-fitting tops in narrow rib style and two-tone color effect. Shown in shades of blue, pink, yellow, green, red, peach and beige. Sizes 5 to 8½ Pair ..... **25¢**

—Hosiery, Main Floor.

A Style and Price Dollar Day

Another Attractive Array of Dollar Day Bargains Saturday

The Goods Will Not Be Displayed in Our Windows—But Bargains Will Be Ready for Saturday Morning

Blankets and Comforters

On Sale Dollar Day

8 only, Down-filled Comforters, all silk or satin faced. Values to $22.50, for **$11.95**

Wool-filled Comforters in floral sateen covers, with plain color contrasting panels. Each **$3.00**

Children's Cotton-filled Cot-size Comforters. Each ..... **75¢**

Pure Wool Blankets in saxe blue only. Size 60x80 inches. Each **$2.00**

Grey Part-wool Blankets, size 56x76 inches. Each **$1.50**

—Staples, Main Floor.

LINENS

ON SALE DOLLAR DAY

India printed Bridge Cloths, size 36x36 inches. Each, **$1.00**

Blue and white Jap Crepe Cloths, size 54x54 inches. 2 for **$1.00**

Oyster Linen Cloths with colored borders. Size 52x68 inches. Each **$1.00**

Oyster Linen Luncheon Sets, with 36x36-inch cloth and four napkins. Per set **$1.00**

Oyster Linen Tray Cloths with colored borders. Size 16x24 inches, at 2 for **$1.00**

Size 14x20 inches, at 3 for **$1.00**

Size 18x18 inches, at 3 for **$1.00**

Ecru Lace Runners, size 15x43 inches. Each **$1.00**

Ecru Runners, size 15x45 inches, with 4 plate pieces, 11x17 inches. Per set **$1.00**

Napkins to match, 10 for **$1.00**

Quilted Plate Protectors, round shape. Each ..... **5¢**

—Staples, Main Floor.

Dollar Day Sale of TOWELS

Colored striped Turkish Towels, 4, 3, and 2 for **$1.00**

Colored border Turkish Towels, 7 for **$1.00**

Colored border Linen Face Towels, 7 for **$1.00**

White Cotton Huck Towels, 12 for **$1.00**

Checked Linen Tea and Glass Towels, 5 and 4 for **$1.00**

Roller Towels of linen crash or striped Turkish toweling, at 2 for **$1.00**

Linen Crash Roller Toweling, 8 and 7 yards for **$1.00**

Pure Linen Glass Toweling, 3 yards for **$1.00**

—Staples, Main Floor.

CUSHIONS AND PILLOWS

On Sale at $1.00

Odd Cushions in neat coverings, small size, at 10 for **$1.00**

Full-size Cushions in neat print coverings, 5 for **$1.00**

Cushions in round and square shapes, with cretonne coverings. Each ..... **50¢**

Mixed Feather-filled Bed Pillows with art ticking coverings, at 2 for **$1.00**

—Staples, Main Floor.

Pillow Cases

On Sale at $1.00

Unbleached Pillow Cases in medium weight, 7 for **$1.00**

Unbleached Pillow Cases of extra sturdy quality, at 3 for **$1.00**

Linen-finished Pillow Cases with hemmed ends, 3 for **$1.00**

Pure Irish Linen Hemstitched Cases, also Embroidered Pillow Cases, at 2 for **$1.00**

—Staples, Main Floor.

Table Oilcloth

Odd Oilcloth Table Squares, 54x54 inches, each ..... **50¢**

Table Oilcloth, mostly dark colors; 45 inches wide. Per Yard ..... **25¢**

—Staples, Main Floor.

Bedspreads

Rayon Silk Bedspreads, in white only. Size 80x100 inches. Each **$1.50**

White Krinklette Bedspreads, size 72x90 inches. Each, for **$1.50**

—Staples, Main Floor.

Dollar Day Sale of Chinaware

Tea Sets, 50 only. Regular $1.50 values for **$1.00**

Tea Sets with a simple line decoration. Colors of orange, green or yellow; 18 pieces in a set. First quality English porcelain. A set **$1.00**

32-piece Cottage Sets of plain ivory English semi-porcelain. 6 lunch plates, 6 tea plates, 6 oatmeals, 6 cups and saucers, 1 platter, open baker or scallop. Per set **$1.95**

English China Cups and Saucers with dainty decoration; ovid shape. Regular, a cup and saucer, 40c, Dollar Day, 3 for **$1.00**

Kitchen Sets of one large, white lined mixing bowl and six individual fireproof custard cups to match. 7 pieces, **$1.00**

52-PIECE DINNER SETS

Dollar Day Bargains, Each **$6.95**

Ivory and gold first quality English Sets, suitable for any occasion. An outstanding value at **$6.95**

—Chinaware, Main Floor.

Drug Sundries and Toiletries Dollar Day Specials

HAIR BRUSHES, exceptional value at ..... **38¢**

ABSORBENT COTTON, pound rolls ..... **35¢**
3 rolls for **$1.00**

GLOVER'S MANGE REMEDY, regular size. **69¢**

SEIDLITZ POWDERS, full strength, 25c boxes at 2 boxes for ..... **25¢**

KRUSCHEN SALTS, giant size, with trial package, for ..... **69¢**

KOLYNOS TOOTHPASTE, with gift spoon, 75c value for ..... **50¢**

LISTERINE, large $1.00 size for ..... **89¢**

PETROLATUM, 16-oz. bottle for ..... **35¢**
3 bottles for **$1.00**

EPSOM SALTS, finest quality, 16 lbs. for **$1.00**

BEEF IRON AND WINE, Dr. Howard's, $1.00 size for ..... **89¢**

SAFETY RAZOR, 2 finest Steel Blades and 1 tube Shaving Cream and Talcum, $1.00 value ..... **59¢**

MELBA SHAVING CREAM and Talcum, 60c value for ..... **35¢**

PSYLLIUM SEEDS, per lb. ..... **35¢**
3 lbs. for **$1.00**

DJERRISS PERFUME, regular $2.00 an ounce, at per ounce **$1.00**

DR. HOWARD'S 25c TOOTHPASTE, 2 tubes, **39¢**

ENO'S FRUIT SALTS, large size, for ..... **69¢**

SCOTT'S EMULSION, large size ..... **87¢**
Small size ..... **46¢**

COD LIVER OIL, pure Norwegian, 10 ozs. ..... **35¢**
3 bottles for **$1.00**

MALT EXTRACT and COD LIVER OIL, $1.25 jars for ..... **89¢**

"GAY PAREE" FACE POWDER, $1.00 boxes, **50¢**

WHALEBONE HAIR BRUSHES, $1.00 value, **59¢**

KEENO TONIC, $1.25 bottles at ..... **29¢**

LAVENDER WATER, long green bottles, 75c value for ..... **55¢**

EAU DE COLOGNE, long green bottles, 75c value for ..... **55¢**

LA PALINA CASTILE SOAP, 3 cakes for ..... **25¢**

YARDLEY FACE POWDER and JAR OF COMPLEXION CREAM, special at **$1.10**

TOOTH BRUSHES, extra quality, at 2 for **29¢**

SQUIBB'S 25c TOOTHPASTE, 3 tubes for ..... **50¢**

—Drugs, Main Floor.

Dollar Day Footwear

ON THE BARGAIN HIGHWAY

180 PAIRS OF WOMEN'S DRESSY SHOES

Reduced For Dollar Day to, Per Pair **$2.00**

Black and brown Kid Shoes in smart styles of Ties, Pumps and Straps. Also Beige Sandals and low-heel black Oxfords. A pair **$2.00**

Women's new-style Sport Oxfords, laced to toe, white elk and brown leathers with rubber sole and flat heels. A pair **$1.95**

Children's Suntan Elk Strap Shoes with fringed tongue. Sizes 8 to 2. A pair **$1.45**

Children's Patent Leather Strap Shoes with leather soles and rubber heels. Sizes 5 to 7½. A pair ..... **95¢**

Women's Boudoir Slippers in black, brown, blue, red and grey, soft leather and rubber heels. A pair ..... **65¢**

Men's Crepe Rubber-sole Sport Oxfords in two-tone elk. A pair **$2.45**
Boys' size, a pair **$1.95**

Men's Work Boots, light elk leathers with sewn Panco soles, black or brown. A pair **$2.95**

—Bargain Highway, Lower Main Floor.

DOLLAR DAY BARGAINS IN PAINTS

Spencer's Oil Shingle Stain, covers like paint. All colors. Per gallon **$1.70**

Spencer's Creosote Shingle Stain Per gallon **$1.49**

Greens, Per gallon **$1.69**

Spencer's Outside Porch Paint. Wears like iron. Color, battleship grey. Per quart **95c**

Spencer's Interior Flat Wall Paint for plaster, woodwork or wallboard. Colors, white and ivory. Per quart **98c**

Spencer's Interior Clear Floor Varnish, dries in four hours. Per quart **85c**

Spencer's Interior Varnish Stain in walnut, dark and light oak or mahogany, dries in four hours. Per quart **85c**

Spencer's Pure Orange and White Shellac, large-size bottle. Price **69c**

Spencer's Pure Kalsomine; mix in warm or cold water; will not rub off; all colors. Per 5-lb. pkg. **50c**

Spencer's Pure Turps, Boiled and Raw Linseed Oil. Per large bottle **30c**

—Paints, Lower Main Floor.

In The Music Department

Your favorite selections at ..... HALF PRICE

"Blue Danube Waltz," "Home on the Range," song; "Black Hussars' March," "Evening Star," Tannhauser;; "Liebestraum," Liszt; "Robins' Return," "Sextette from Lucia," "Cradle Song," Brahms; "Whisperings of Love," "Waves of the Ocean."

And a hundred others, each ..... **15¢**
2 for ..... **25¢**

—Music Department.

Dollar Day Bargains in the Hardware Department

Large-size Tin Daisy Kettles at ..... **29¢**

14-quart Galvanized Pails, each ..... **29¢**

Aluminum Daisy Kettles, each ..... **59¢**

Reversible Pastry Boards, 16x22 inches ..... **49¢**

Reversible Dusting Mops with handle ..... **69¢**

Char Mops and Handles, made by O'Cedar Co. **73¢**

Axe Handles for double-bitted axes ..... **25¢**

Round-nose Long-handled Shovels ..... **65¢**

Malleable Garden Rakes with 14 teeth with handles at ..... **53¢**

Spear and Jackson's Wooden-handled Grass Shears with 10-inch blades at ..... **73¢**

—Hardware, Lower Main Floor.

Whitewood Jardiniere Stands

Stands, eastern hardwood, and ready for finishing. 17 inches tall, and with 11-inch round top. At, each ..... **50¢**

—Furniture, Second Floor.

Reed Armchairs

Dollar Day Special at **$5.00**

Natural finish Reed Armchairs, suitable for veranda. A choice of two styles. A very timely bargain, at **$5.00**

—Furniture, Second Floor.

Bluebird Records

"The Champagne Waltz," "True," fox trot; "Orchids in the Moonlight," "Over Somebody Else's Shoulder," "Without That Certain Thing," "Twilight on the Prairies," by "Singing Cowboy."

35¢ each — 3 for $1.00

— Radio Department.

YARD GOODS

ON SALE DOLLAR DAY

Odd designs in Cotton Voiles, Prints; also Cotton Mesh in blue and grey only, at 7 yards for **$1.00**

Cotton Broadcloth in short lengths, 8 yards for **$1.00**

Lingerie Crepe, fine quality, white only, 5 yards **$1.00**

Dress Linen in Nile, brown, tan and blue, at 3½ yards for **$1.00**

Striped Flannelette, 27 inches wide, at 8 yards for **$1.00**

Best qualities in Striped Flannelette suitable for pyjamas, 36 inches wide, at 5 yards for **$1.50**

—Staples, Main Floor

Dollar Day Bargains in the Silks Department

27-inch black Brocaded Rayon, Dollar Day, 2 yards for **$1.00**

36-inch plain Satins in a fine quality silk with extra bright sheen, red, orange, black, white, rose, green, blue, mauve, flash. A yard ..... **98¢**

36-inch All-silk Flat Crepe in a wide range of the newest shades. Dollar Day only, per yard ..... **89¢**

27-inch Natural-color Corduroy for sports or beach wear. Regular 69c a yard, for ..... **25¢**

—Silks, Main Floor.

Two Dollar Day Specials In Woolen Fabrics

54-inch Durable Check Material suitable for this season's suits, coats, dresses and skirts, shades of green and white, brown and white, diamond or broken checks. Yard **$1.00**

36-inch Fancy Sponge Tweed, does not crease readily. Shown in combination colors featuring black, navy, green or dark brown. Light weight for spring and summer. Per yard **$1.00**

—Dress Goods, Main Floor.

Cotton Dresses and Smocks Three Big Values for Dollar Day

Cotton Dresses in slip-on styles for morning wear. Sleeveless style. Each ..... **69¢**

Cotton Dresses in neat styles, trimmed with organdie. Many styles; sizes 14 to 44. Each, **$1.29**

Smocks of sunfast materials, made on princess lines. Green, blue, brown and navy grounds. S, M and L sizes. Each **$1.00**

—Whitewear, Main Floor.

Drapery Fabrics

OUTSTANDING VALUES DOLLAR DAY

English Cretonne, 31 and 36 inches wide. Attractive designs and serviceable weight. Dollar Day 4 yds., **$1.00**

Printed Linens, 31 inches wide. A fine quality and suitable for loose covers, etc. Regular, a yard $1.95, for per yard **$1.00**

Curtain Nets, 36 inches wide. A fine selection in white, ivory and ecru. Values to 29c a yard, Dollar Day, 5 yards for **$1.00**

—Draperies, Second Floor.

50 Pairs of Ruffled Curtains

Regular, Per Pair, 98c, for **50c**

An outstanding Dollar Day bargain—Ruffled Curtains, 2¼ yards long, complete with tie-backs. Odd lines from regular stocks.

—Draperies, Second Floor.

Books On Sale Dollar Day

100 Library Outcasts. On Sale, Each **25c**

Pocket Novels, bound in cloth; a large variety. Handy for pocket or beach. Dollar Day, 2 for ..... **35¢**

Full-size Novels—an opportunity to pick up inexpensive Books for the summer camp. Each ..... **45¢**

10 Scout Annuals, latest number. Regular value, $3.00 each, for **$2.00**

An assortment of Books, specially marked for Dollar Day, each **$1.00**

—Books, Lower Main Floor.

DAVID SPENCER LIMITED

Store Hours: 9 a.m. to 6 p.m., Wednesday, 1 p.m., Saturday, 6 p.m. Phone Empire 4141

EDITOR'S STRATEGY WORKS TOO WELL

New York, April 20.—One of the editors of a national magazine for years has employed a simple strategy to rid his office of pests.

When he finds himself with a long-winded visitor he presses a button which summons an office boy. The boy hurries in and says: "Excuse me, sir; General Hugh Johnson (or Secretary of the Treasury Morgenthau, or Amelia Earhart Putnam) is waiting to see you and seems to be in a hurry." The editor's unwelcome visitor takes a hint, and his departure.

The executive was having pest trouble the other day, so he surreptitiously pushed the button. In a few moments a newly-hired office boy appeared. He said "Colonel Charles Lindbergh is waiting to see you."

The visitor fled and the editor returned to his toil, thankful for a chance to catch up with some important matters. After about half an hour he glanced up to find the office boy again, looking pretty distraught.

"Colonel Lindbergh seems kinda sore," said the youngster. "I told him you were in conference with a couple of senators, but I don't think he'll wait much longer."

MORE WEAPONS ARE DONATED

Interesting Firing Pieces Added to City Police Armory By P. J. Sinnott

Four more interesting relics to-day were added to the city police armory collection of old firing pieces and weapons, with a generous donation from P. J. Sinnott. Two pistols, a rifle and a military bayonet were presented to the department, which is supervised by C. L. Harrison, city prosecutor, and Detective Jack Rogers.

One of the pistols was used by the guard on the last stage coach running over General Wade's Military Road from Inverness to Perth through the Scottish Highlands. It was received by the late P. J. Sinnott Sr., during a trip to Scotland some time ago.

The rifle was that used by the famous military character, "Fighting Mac," who served with the Imperial Army in Arghanistan. Its owner was General Sir Hector McDonald. At the time the gun was used, Sir Hector was a private in the British army. The gun has the government stamp on the butt, and printed on the barrel is "Tower—1858," an indication that it was used in the Tower of London during that period. The Crown, with "V.R.," printed underneath, is also stamped on it. Both the pistol and the rifle are muzzle loader and in good working order, except for the firing pins.

The other revolver is of a later type. The bayonet, which was found on the Indian Reserve, is one presumably used by the militia.

B.C. Portfolios Are Distributed

Distribution of the portfolios in the Provincial Cabinet among the ministers who remain in the Capital in the absence of the delegation at Ottawa was completed yesterday afternoon.

Hon. A. Wells Gray, Minister of Lands, who has been named acting Premier will also be acting Minister of Finance and acting Provincial Secretary.

Hon. K. C. MacDonald, Minister of Agriculture, will be acting Attorney-General.

RESIGNATION OF ALDERMAN TAKEN

Ladysmith, April 20. — Alderman Vandecasteyen's resignation was before the council meeting yesterday evening, and, amid a furore of regrets and appreciations, the resignation was accepted.

The special committee of the council reported on the meeting with Mr. Boness and Mr. Macdonald, representatives of the Nanaimo Light, Power & Heating Company. The company's offer to purchase the entire city plant and franchise did not meet with the approval of the committee, but they recommended to the council that the company's offer to supply the city with power in bulk be favorably considered.

The company offers a three-year agreement, at a price of 3.19 cents per k.w. The city plant during 1933 produced at an average cost of 4.26 cents per k.w.

The by-law fixing the mill rate was considered in committee and finally passed. With eighteen mills for schools and twenty-two mills for general purposes, the total of forty is a reduction of two mills from the rate of last year.

ANGELS ARRIVE, CHORINES HAPPY

New York, April 20.—Surest harbinger of a boom during the rest of the theatrical season is the presence in town of two visiting "angels," one from Cleveland, one from Chicago, both begging for a chance to back a show—almost any show. And with prospects of more jobs, chorus girls and other stage folk are made happy.

Broadway has not seen an angel since an Italian restaurateur financed a production two seasons ago which lasted exactly one night. But the fellow's business card still reads: "Caterer and Theatrical Producer."

Edmonton, April 20. — Extradition proceedings against James Fahey, Jasper citizen recently revealed as Frank Grigware, fugitive lifer from the Leavenworth, Kansas, penitentiary, yesterday were set over to May 14. The adjournment was taken at the request of the United States government. Fahey will be permitted to return to his home in Jasper pending the hearing.

H. O. KIRKHAM & CO. LTD.

612 FORT STREET

SEE YESTERDAY'S BIG LIST FOR SATURDAY SPECIALS
CASH AND CARRY MEAT SPECIALS

Veal Shoulders, lb.	10¢	Beef Pot Roasts, lb.	9¢
Legs and Rumps, lb.	15¢	Boiling Beef, lb.	8¢
Veal Chops, lb.	18¢	Dressed Rabbits, each	20¢
Stewing Veal, lb.	7¢	Brains and Ox Tails, lb.	10¢
Ducks, lb.	20¢	Turkeys, lb.	20¢

Social And Club Interests

"Dress News of the Day—Shop at Tervo's, It's the Popular Way"
Watch Our Windows for Saturday Specials

Tervo's Ladies' Apparel Shop
722 YATES STREET GARDEN 8134

YOU, TOO

Can Easily Enjoy the Comfort and Convenience of Gas Fuel for Cooking and Water Heating

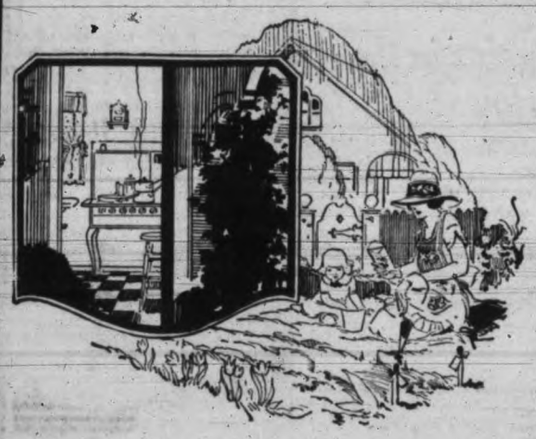

Free Installation of Gas Ranges

Free Gas Water Heaters

With No Charge For Installing

Full details of this offer at our Douglas Street store. Hundreds of Victoria homes are adopting Gas Fuel because it is labor saving, clean, quick and reliable.

GAS DEPARTMENT

B.C. ELECTRIC

1501 DOUGLAS STREET PHONE GARDEN 7121

Luxurious ECONOMY

LUXURY with ECONOMY

The daily use of toiletries by Yardley is among those few rare luxuries that are within the means of everyone of taste. Their charm is not costly. Just the opposite . . . a soap so finely milled that it doesn't waste away as do ordinary soaps . . . a single, all-purpose complexion cream . . . a powder that lays filmily . . . and a wistful fragrance which Fashion deems correct for all occasions . . . give you not only charm, but value.

Lavender Perfume 40c to $13.90
Lavender Powder - $1.10
Lavender Complexion Cream - - $1.10
Lavender Soap - 35c cake (Three for $1.00)

143

YARDLEY LAVENDER

LONDON · TORONTO · NEW YORK · PARIS

News of Clubwomen

Victoria West Ladies' Aid—At the meeting of the Ladies' Aid of Victoria West United Church, held on Tuesday afternoon, it was decided to hold a luncheon party at the Hudson's Bay store on Tuesday, May 15, at 12.30 p.m. Members and friends are cordially invited to join the ladies at this luncheon. The annual garden party was arranged to be held on June 20, in the grounds of Mrs. Newell's home, 840 Craigflower Road.

St. Andrew's Y.W.S.—The Young Women's Missionary Society of St. Andrew's Presbyterian Church held a very successful silver birthday tea recently in the lecture room of the church. Mrs. W. G. H. Firth, the president, welcomed the guests. There were twelve tables very tastefully decorated in an original manner by members of the society, each representing a month in the year. Miss Margaret Sanson was convener and Mrs. William Ellis presided at the tea table, the centrepiece of which was a beautiful bowl of red tulips and mauve lilac.

Bazaar at St. Ann's.—Friends of St. Ann's Convent will be interested to learn of the forthcoming afternoon and evening bazaar to be held on Wednesday, April 25, in the convent, and at which the various stalls will be in charge of committees of Victoria Subdivision Catholic Women's League, home cooking; Esquimalt Subdivision League, tea and refreshments; the Association of St. Ann's Former Pupils, the candy stall; the Knights of Columbus, games, and further attractions will be provided, all tending to furnish an enjoyable day. The grand drawing of tombola prices will take place in the evening.

PRICES RISE BUT TEA STILL MOST ECONOMICAL

Three years of disastrously low prices for tea finally goaded the growers into action and committees were formed a few months ago to control production. Prices have already advanced and as soon as merchants have exhausted their present stocks the housewife will have to pay slightly more for her favorite beverage. Finest teas such as "Salada" still produce about 5 cups for a cent. ***

JAPANESE BASS

Tsuando Maki, photographed as he arrived in London to make his first appearance in the British Isles. Thirty years of age, Tsuandi Maki has performed in grand opera in Japan, Russia and France, and has a remarkable bass voice. He is called the Japanese Chaliapin.

Mrs. E. C. Ashton was hostess at a bridge party this afternoon at her home at Work Point Barracks.

* * *

Mrs. Dowson Lang has returned from a visit to England, and is at "Craigmyle," Craigdarroch Road.

* * *

Major and Mrs. Norman Ellis have returned from England, and are settling down at "Willowbrook," Duncan.

* * *

Mr. Ross Lort of Vancouver came over to Victoria this afternoon to spend the week-end here as the guest of relatives.

* * *

Miss Eunice Allen, Fell Street, left on Wednesday evening aboard the Dorothy Alexander to spend a holiday of several weeks in California.

* * *

Mrs. Sanford Evans of Winnipeg, who has been visiting her daughter, Mrs. G. B. Binns, in Vancouver, is spending a few days in Victoria.

* * *

Mr. and Mrs. Herbert A. Brown (nee Wilson), who have been on a honeymoon trip by motor to San Francisco, will return to Victoria on Saturday.

* * *

Mrs. L. B. Mackenzie, Balmoral Hotel, left yesterday afternoon for the mainland en route to Abbey, Saskatchewan, on a visit to her sister, Mrs. Main.

* * *

Mr. and Mrs. Herbert A. Brown (nee Wilson) have returned to Victoria from their honeymoon trip by motor to California and are resident at the James Bay Hotel.

* * *

Mrs. H. Garrard of Duncan, who has been in Victoria attending the I.O.D.E. convention, returned to-day to her home up the island. While here Mrs. Garrard was the guest of Mrs. R. Murray, Monterey Avenue, Oak Bay.

* * *

Mrs. John Coburn of Vancouver is a visitor in Victoria and is the guest of her son-in-law and daughter, Mr. and Mrs. Noel Collison, St. Patrick Street, Oak Bay, and also of her sister, Mrs. M. King, King George Terrace.

* * *

Mrs. Gray Lawrence of Vancouver, and her little daughter, Betty Anne, are visiting in Victoria as the guests of Mrs. Lawrence's uncle and aunt, Mr. and Mrs. G. D. Christie, Fairfield Road.

* * *

Mrs. A. L. Carson entertained a few guests at the tea hour at the Empress Hotel this afternoon in complimentary farewell to Miss Doreen Drummond-Hay who will leave shortly for England to spend the summer months.

* * *

Adele Ramsey, soprano, will sing the following songs during the tea hour on Saturday between 4 and 5.30 at the Empress Hotel: "Trees" (Rasbach); "Homing" (Del Riego); "Out of the Dusk" (D. Lee); "Joy" (Cadman); "Kiss Me Again" (Herbert), and "Let All My Life Be Music" (Spross). Mr. Malcolm M. More will be at the piano.

* * *

At a delightful "no host" bridge party held at the Beach Hotel on Wednesday evening, the players included Mrs. Wm. Newcombe, Mrs. H. Colpman, Mrs. O. Fowler, Mrs. W. Erickson, Mrs. Alex Stewart, Mrs. T. Horne, Mrs. B. Myra, Mrs. W. Dane, Mrs. J. Dangerfield and Misses C. Wachter, T. Owen, E. Jenkins and O. Rines.

* * *

Mrs. G. Hector of Regina, accompanied by her children, James Stewart Hector and Marion Edith Hector, left yesterday afternoon for the mainland on her return to her home on the prairie after visiting in Victoria with Mr. and Mrs. James Hector, Quadra Street. While here the children were also guests of their maternal grandfather, Mr. Harry A. Stewart, Simcoe Street.

* * *

Mrs. H. P. Swan of Duncan; Mrs. F. E. Dockerill of Trail, and Mrs. J. Hebden Gillespie were joint hostesses at a luncheon at the Victoria Golf Club yesterday. The table was lovely with Pride of Haarlem tulips, lilies of the valley and forget-me-nots, and the guests included: Mrs. C. H. Barker, Mrs. F. X. Russell, Miss Dobeson, Mrs. G. Faulkner, Mrs. J. McKee, Mrs. Kinloch, Miss Helen Colpman and Mrs. S. M. Oliver.

* * *

Arranged by the Misses F. Aitkens, E. Morris and B. Kingsbury, a delightful miscellaneous shower was held in the Edgewood Room, Ganges, on Wednesday afternoon, in honor of Miss Gladys Borradaile, a bride-elect of next week. The room was decorated with pink Japonica and pink tulips, with a background of green sword fern. In one corner of the room a miniature telephone office stood, in compliment to the guest of honor, who has been an operator in the office of the B.C. Telephone Company for a number of years. In this the gifts, numbering about a hundred, were deposited.

* * *

Several post-nuptial parties have been given this week in honor of Mrs. Wm. Newcombe (nee McNaughton) whose marriage took place recently at Port Alberni. Mrs. William Dane entertained for her with a cup and saucer shower, when others present were: Mrs. H. Colpman, Mrs. Alex Stewart, Mrs. T. Horne, Mrs. O. Fowler, Mrs. John Sinclair, Mrs. H. B. Combe, Mrs. H. Dane, Mrs. J. Dangerfield, Mrs. B. Myra, Mrs. W. Erickson, Mrs. T. Thacker and Misses Claire Wachter, Olive Rines and Thelma Owen. She was also the guest of honor at a luncheon party at the Hudson's Bay Company given by Mrs. William Erickson, the other guests being Mrs. Harold Colpman, Mrs. Owen Fowler, Miss Claire Wachter, Miss Olive Rines, Miss Elsie Jenkins and Miss Iris Sheret.

* * *

Miss Borradaile was also the guest of honor at a kitchen shower given by her cousin, Mrs. Desmond Crofton at her home, Ganges Harbor, on Monday afternoon. The rooms and tea tables were charmingly decorated with golden daffodils, wallflowers and white narcissi, and the gifts were displayed to the guests in the dining-room. Among those present were Mrs. George Aitkens, Mrs. Cecil Springford, Mrs. J. Mitchell, Mrs. A. G. Crofton, Mrs. Benzie, Mrs. G. Borradaile, Mrs. H. Moorhouse, Mrs. H. C. Popham, Mrs. F. C. Turner, Mrs. A. R. Price, Mrs. A. Scoones, Mrs. A. J. Smith, Mrs. A. J. Eaton, Mrs. F. L. Crofton, Mrs. Norman Wilson, Mrs. Arthur Inglis, Mrs. J. Taylor, Mrs. R. D. King, Misses Doreen, Denise and Dulcie Crofton, Jean Bensie, Gladys Borradaile, M. Holford, N. Smith, Shirley Wilson, and Edna Morris. Afternoon tea was served by the hostess, assisted by several of the younger guests.

Mrs. J. G. Austin and Mr. A. W. Harvey, judges in the Margaret Rocke Robertson Chapter, I.O.D.E., recent duplicate bridge tournament, announce the winners as follows: North, Mrs. J. H. D. Benson; south, Mrs. G. S. Ford; east, Mr. B. P. Schwengers, and west, Mr. Thomas Leeming.

Mr. and Mrs. Hugh Hodgins, whose marriage took place recently in Vancouver, were visitors on the island a few days ago and were at Port Alberni, guests of Mrs. Hodgins's sister, Miss Gertrude Hillas. Mrs. Hodgins was formerly Miss Hedvig Hillas of the Saanich Health Centre.

PRESIDING AT GUIDE SESSIONS

Mrs. Alan Morkill, B.C. Provincial Commissioner of the Canadian Association of Girl Guides.

Provincial Council Girl Guides Open Sessions

Interesting Reports Presented at Meeting at Empress Hotel To-day

Brownie Training and Extension Work Among Blind Is Reviewed

With delegates from all parts of the island and the mainland in attendance, the annual meeting of the Provincial Council of the Canadian Girl Guide Association opened this morning at the Empress Hotel, in the Duke of Kent dining room. Mrs. Alan Morkill, provincial commissioner, presided.

EXTENSION WORK

Miss Leigh, commissioner for extension work, and also a worker for the Canadian National Institute of the Blind, gave a most interesting talk of the work being carried on among the blind in this province, and suggested how Guides might help along this humanitarian undertaking. Guides should "look wide," she said, and those in rural districts should make a point of knowing where assistance may be obtained by those facing the losing of their sight.

She spoke of the four blind Guides in a company in Vancouver, where they are treated exactly as the others, and thus encouraged in self-confidence and self-reliance. Miss Leigh also suggested that Guides and Rangers might look up cripples and take them out, or read to invalids, all these good works being within the scope of Guiding in its highest sense.

BROWNIE TEST WORK

Brownie test work and the importance of Brownie training in the Guide movement were dealt with by Mrs. E. W. Abraham, Brown Owl of First Victoria West Pack.

This section, the speaker explained, takes the child between the ages of eight and eleven, when the child mind is most impressionable and habits is mos imperssionable or bad. Therefore a great responsibility, carrying with it a great opportunity, rests with the Brown Owl.

After detailing the qualifications of a full-fledged Brownie, the speaker noted that enrolment is a very important day in a Brownie's life, and mothers should be invited to this ceremony, and thus give an opportunity to understand what the training means, and to co-operate with the Brown Owl.

The tests are divided into four divisions: Intelligence, health, handicrafts and service, and Mrs. Abraham described these in detail as they apply to second class and first class Brownies.

Health tests are important, and here the Brown Owl must aim at common sense, and see that each rule is clearly understood. Correct breathing and posture, care of the teeth and nails are taught.

To win her first class badge the Brownie has more difficult tests, and a high standard of work should be required of them. These tests include semaphore, knitting a useful garment, plant growing and simple cooking. The first class Brownie must know two verses of "God Save the King," and incidentally the correct way to stand when it is sung, eight points of the compass, how to lay and light a fire, to fold clothes neatly, to carry a message correctly, bind up a cut finger or grazed knee, know what to do if one's clothing catches fire, and clean her own shoes.

All these things teach patience, perseverance and thoroughness, and a Brownie who passes these tests before she is eleven years old, gains her "wings," and achieves great honor for herself and her pack.

Proficiency badges can be worked for when first class tests are passed, but it is well to remember that it is not the number of badges which counts, but the real spirit of usefulness, good sportsmanship and service, the speaker emphasized.

THE DELEGATES

Among those attending the meeting are: Mrs. Moxon, deputy provincial commissioner, Divisional commissioners: Mrs. Gale, South Vancouver Island; Mrs. Perry, Point Grey; Mrs. Ames, North Shore; Mrs. Gibson, Vancouver; Miss Leigh, North Burn-

(Turn to Page 9, Col. 1)

DANCE WINDS UP SEASON

B.C. Electric Bowling Club Hosts at Jolly Affair at Belmont

Members of the B.C. Electric Bowling Club entertained at a very jolly dance at the Belmont Cabaret yesterday evening as a wind-up to a most successful season. During the evening the various trophies won during the year were presented to the winners by E. N. Horsey, honorary vice-president of the league. The A. T. Goward Cup, emblematic of the league championship, was received by R. B. Mathews, captain of the winning team. Smaller cups were presented to Mr. Mathews, and to Mrs. A. A. White, Miss M. Davenport, Miss F. Oates and G. Hughes, other members of the team. Miss D. Swayne, Miss V. Nock, C. Moore and W. Petrie also received trophies for their high scores during the season.

The committee responsible for the affair consisted of Miss M. Tindall, Miss E. Cross, Miss M. Blyth, W. E. Beek, R. A. Mathews, J. Loudoun and L. K. O'Neill. Albert Price and the Belmont Cabaret Orchestra rendered the latest popular melodies.

Among the many members and friends present were: Mr. and Mrs. E. N. Horsey, Mrs. M. Mitchell, Miss E. Hughes, Miss Eileen Moore, Mr. Clifford Moore, Mr. and Mrs. L. K. O'Neill, Miss Dorothy Gibbs, Mr. Roy Gibbs, Miss Muriel Chadwick, Mr. Allan Craig, Miss Dolores Machan, Mr. James Allen, Miss Dolores Hobbis, Mr. Wilfred Cotton, Mr. Ronald Morley, Miss Marguerite McIntosh, Miss Irene Palmer, Mr. Jack Woodley, Miss Doreen Swayne, Miss Eva Cross, Miss Bessie Fraickney, Mr. Charles Beek, Miss Laura Nock, Mr. Walter Beek, Mr. and Mrs. W. Harker, Mr W McKinty, Mr. L. Cuming, Mr. G. Hughes, Miss Jean Torrance, Miss Dorothy Stanhope, Mr. and Mrs. H. G Bolt, Miss Helen Bolt, Mr. Kenneth Roach, Mr. Arthur Harness, Mr. Edward McConnan, Mr. R. W. Mackenzie and Mr. Jack Howell.

Mr. and Mrs. E. A. Robbins, Mr. and Mrs. A. L. Young, Mr. and Mrs. R. B. Mathews, Miss Vivienne Nock, Mr. W. Petrie, Mr. and Mrs. Arthur White, Mr. J. W. McPhail, Miss Audrey Jaques, Miss A. Field, Mr. J. Field, Mr. E. N. Horsey, Mr. James Loudoun, Miss Mary Blyth, Mr. Henry Cockin, Miss K. Nesbitt, Mr. A. Dunnett, Mr. Ernest Sexton, Mr. and Mrs. S. G. Gurney, Mr. and Mrs. Frank Stenton, Miss Doris Schramli, Miss Esme Giolma, Miss Emileen Warder, Miss Verna Beek, Mr. J. B. McMahon, Miss L. Adamson, Miss Kathleen Baker, and others.

Municipal and primary chapter standard-bearers entertained out-of-town standard-bearers to lunch at the Belmont Grill yesterday. The table was beautifully decorated with bowls of red tulips and blue and white hyacinths. The place cards were held by miniature standard-bearers in white, each bearing a small flag, and a Colonial bouquet in red, white and blue was presented to each guest. A presentation of a lovely basket of flowers was made to Mrs. R. Shanks, standard-bearer of Victoria Municipal Chapter.

* * *

Mrs. E. G. Paddon and Mrs. Nellie L. McClung of Victoria were entertained at an informal reception at the home of Mrs. Henry Hill, Calgary, on Saturday. Mrs. Paddon, who is leaving the Alberta city shortly for Victoria, was the recipient of an album, autographed in rhyme by the guests present, among whom were: Mrs. D. A. McKerricher, Mrs. Hugh Atkinson, Mrs. Leslie Wallis, Mrs. D. S. Williams, Mrs. H. B. Hill, Mrs. Sidney Catley, Mrs. Anne Clarke, Miss Olive Fisher, Miss M. L. Carrick, Miss Jessie Boy, Miss Winifred Tims, Miss Helen Geddes, Miss Ethel Boyd, Miss Vera McKim and Miss Sylvia Hill. Mrs. Paddon delighted the guests with several musical selections of her own composition. Mrs. Catley and Miss Jessie Boyd shared honors at the tea table, which was centred with daffodils and narcissus, arranged in a low silver bowl, flanked by yellow tapers.

* * *

Miss Elsie Dunn, a popular bride-elect, was guest of honor at a miscellaneous shower on Wednesday evening at the home of Mrs. W. Peters, 1253 Basil Avenue, where Mrs. G. Wooldridge and the Misses E. Crowther and K. Peters were joint hostesses. The many useful gifts were concealed in a prettily decorated cedar chest of pale yellow, the rooms throughout being in corresponding shades of yellow and pink. During the evening Mrs. B. Noel delighted the guests with several beautiful solos. The invited guests were: Mesdames A. Cox, C. Askey, W. Hadden, G. Wharf, F. Hennski, J. McColl, B. O'Neill, W. Rennie, B. Noel, G. Ashman, G. Cameron, J. Atkin, J. Salisbury, F. Doidge, W. Doidge, E. Jordan, R. Mylrea, W. Nunn, G. Crowther and Misses A. Salisbury, J. Dunn, E. Dunn, S. Underwood, I. Millar, D. Wilbore, M. Phillips, K. Clarke, G. Pass, I. Gibson, D. Ledson, E. Thomas, F. Monahan, E. Ledson, E. Moore, L. Smith, D. Pengelly, B. Unwin, V. Ireland, A. Nesbit, A. Evans, V. Mylrea, M. McColl, N. Lofts.

* * *

A delightful surprise party in celebration of the silver wedding anniversary of Mr. and Mrs. Ernest Shipway, "The Chesters," Sunnyside Avenue, was held this afternoon when the self-invited guests placed upon the daintily-arranged tea table a large wedding cake and silver vases of spring flowers. Mrs. W. Walker made a presentation of a silver tea service to Mr. and Mrs. Shipway on behalf of their assembled friends, and a lovely bouquet was offered to Mrs. Shipway by two small children, Patsy Ruth Sinnott and Ralph Spinney, the latter being the little son of Mrs. Clarence Spinney of Tacoma, one of the bridesmaids at the wedding of twenty-five years ago. Mrs. Spinney came over from Tacoma to spend the day in Victoria and attend this afterooon's celebration. At the tea table Mrs. Ernest Day and Mrs. P. J. Sinnott poured tea and coffee. The guests included Mrs. W. Walker, Mrs. S. Pattinson, Miss Norma Pattinson, Mrs. E. Day, Mrs. J. Woollet, Mrs. Percy Walker, Mrs. Muir, Mrs. Hall, Mrs. O. H. Dorman, Mrs. Arthur Villiers, Mrs. E. Villiers, Mrs. W. Walker, Mrs. P. J. Sinnott, Mrs. P. J. Sinnot Jr., Mrs R. Cuppitt, Mrs. Arthur Sharpe, Mrs. L. A. Young, Mrs. Stainer, Mrs. Norman Dunlop, Mrs. D. MacDonald, Mrs. Clarence Spinney (Tacoma), Miss Joan Walker, Miss Valerie Shipway and Miss Eileen Walker.

* * *

A most enjoyable bridge luncheon was held at the Hudson's Bay by the members of the Victoria subdivision of the Catholic Women's League, under the convenership of Mrs. O'Neil and Mrs. Blair Reid. Those present were: Mrs. W. A. Davis, Mrs. M. Doyle, Mrs. Trudel, Mrs. J. Walford, Mrs. Foster, Mrs. Bradley, Mrs. Fairs, Mrs. V. M. Kennedy, Mrs. O'Connell, Mrs. F. Kyle, Mrs. Moffitt, Mrs. Geo. Hart, Mrs. J. L. Thompson, Mrs. A. Webb, Mrs. E. Callan, Mrs. G. Brady, Mrs. Cownden, Mrs. L. Francois, Mrs. M. McCrae, Miss Mona Doyle, Miss E. O'Brien, Miss H. O'Brien, Miss M. Stewart, Mrs. E. Francois, Mrs. Higgins, Miss C. Steiner, Mrs. W. Hurst, Miss M. Cherry, Mrs. Vernon Thompson, Miss J. Steiner, Mrs. W. McManus, Mrs. C. Sabin, Miss de Trafford, Mrs. J. Kissinger, Mrs. Weydent, Mrs. J. Scaling, Mrs. Shakespeare, Mrs. Bantly, Mrs. F. Webb, Miss M. Walsh, Mrs. C. Fitzgerald, Mrs. E. Martin, Mrs. H. Warner, Mrs. D. A. Nairn, Mrs. Radiger, Mrs. A. Morry, Mrs. Cuthbertson, Mrs. W. Moore, Mrs. J. Hourigan, Mrs. Wilcox, Mrs. G. Evans, Mrs. Monteith, Mrs. T. Brown, Mrs. P. Watson, Mrs. A. Grant, Mrs. C. D. O'Neil, Mrs. Colby, Mrs. Gagnon, Miss M. O'Connor, Mrs. Howard, Mrs. A. J. Gilbert, Mrs. A. Hammill (Langford), Mrs. G. Hartnell, Mrs. C. Jenkinson, Mrs. G. Service, Mrs. M. Baines, Mrs. A. Patton, Mrs. T. W. Gill, Mrs. H. Hartnell, Mrs. G. Roberts, Mrs. J. Morkin, Mrs. M. Lawless, Mrs. W. Mulcahy, Mrs. Bingham, Miss I. Lowe, Mrs. T. Cannon, Miss B. Boyce, Mrs. J. O'Neil, Mrs. Hornsby, Mrs. J. McRoberts. The prizewinners were: Auction, Mrs. W. A. Davis; contract, Mrs. G. Evans, and five hundred, Mrs. J. Hourigan.

Donations To Friendly Help

The Friendly Help Welfare Association acknowledged with grateful thanks the following donations received during the month of March:

Clothing—Mrs. C. Bowman, Mrs. Bayles, Mrs. Molson, Mrs. MacDonald, A Friend, Mrs. Beckwith, Mrs. McKellar, Camosun Chapter I.O.D.E., Mr. Urquhart, Mrs. Phillip, F. M. Stockham, Mrs. Pepler, Mr. Hobart Molson, Mrs. S. Robinson, Mrs. Bennett (Saturna Island), Mrs. G. Stevens, Mrs. Messiter, Miss Herd, Mrs. Harvey, Mrs. Snape, Mrs. O'Neill, Mrs. Harris, Mrs. Ketchen, Mrs. Taylor, Mrs. McEwan, Mrs. Mitchell, Mr. E. Campbell, Mrs. Payne, Mr. Hartley, Mr. Phillips, Mrs. Rowley, Mrs. A. Gall, Mrs. French, Mrs. Lorne Drum, Mrs. T. Benson, Miss Angus.

Provisions—Mrs. Sutcliffe, Mrs. Rogers, Mrs. James Mavor, Fred Landsberg, Mrs. Shepherd.

Sundries—Mrs. Henry, Mr. Wayaker, Collison's Ltd., Mrs. A. Gall and Mrs. J. Gray.

SELLING OUT — BANKRUPT STOCK OF BON MARCHE, KAMLOOPS, B.C.
THE GENERAL WAREHOUSE Ltd.
Liquidators of Bankrupt Stocks

VARSITY WOMEN NAME OFFICERS

Miss Isabel Thomas Only Nominee For President Again

W. A. Newcombe Gives Interesting Address on Indian Craftsmanship

Miss Isabel Thomas will be re-elected president by acclamation of the University Women's Club at the annual meeting to be held on May 19, she being the only nominee for this office, according to the report of the nominating committee presented at yesterday evening's meeting of the club, held in the Y.W.C.A.

Others who will also be elected by acclamation to their respective offices will be first vice-president, Dr. H. Hogg; second vice-president, Miss Tervo; corresponding secretary, Dr. Jardine; recording secretary, Miss Rita Sargent. The members of the executive will be chosen at the annual meeting.

INDIAN CRAFTSMANSHIP

William A. Newcombe, former member of the staff of the provincial museum and a recognized authority on Indian lore, was the speaker of the evening, and gave a most fascinating address on the craftsmanship of the West Coast Indians, illustrating his points with a series of fine slides.

The speaker delved into history to show that, long before the advent of the white man in this part of the world, the aborigine had attained great skill in the arts of spinning, weaving and basket-making. With primitive tools and natural materials he had fashioned serviceable and, in many cases, beautiful articles for his own use, among the latter being the finely-woven cedar mats and fringed ceremonial "blankets," the watertight, stitched baskets, and the woven cedar mats. The prairie and inland Indians had not developed the art of wood carving or mat making to such a point because they lacked the soft woods found on the Coast.

Miss Thomas, who presided, welcomed to the meeting Miss Stenhouse, of Dunedin, New Zealand, who is visiting Dr. Jardine and Mrs. G. M. Weir, formerly a member of the University Women's Club of Vancouver.

Miss Lora Blake added much to the pleasure of the evening by singing three numbers, ably accompanied at the piano by Mrs. C. S. Beals.

FLAPPER FANNY SAYS

People who keep their ears to the ground know all the "dirt."

New 55¢ Size

LYDIA E. PINKHAM'S TABLETS FOR WOMEN

They relieve and prevent periodic pain and associated disorders. No narcotics. Not just a pain killer but a modern medicine which acts upon the CAUSE of your trouble. Persistent use brings permanent relief. Sold by all druggists.

McDonald's

360 Moss Street 749 Yates St.

SEE THURSDAY'S TIMES FOR SATURDAY SPECIALS

Relief Orders Gladly Accepted

NEW SHOWING!
HEEL-HUGGER SHOES FOR WOMEN
Wm. CATHCART CO. Ltd.
1208 DOUGLAS STREET PHONE G 6133

Social And Club Interests

The Story of Nicer Things

That Makes This Store the Mecca For Folks Who Enjoy Selectivity With Quality and Prices Guaranteeing Value

COATS THAT GIVE YOU THE superior complex. Quantity vies with Quality and price is your assurance of real value

$8.95, $12.95 to $39.00

SWAGGERS HAVE popular price tickets on them and the superior tailoring is just what sells them. Every size and color,

$14.95, $16.95 up

Broad Tail Fur Fabric Jackets

The new fabric, dressy and rich, 8 colors,

$10.95

Millinery

That will defend your pride for real style and defend your purse with the moderate prices. Another 100 Hats in for Saturday,

$1.95, $2.95 $3.95 and $4.95

Puffed Sleeve DRESSES

Long rough crepe, newest colors, 50 only, $6.95 value for $3.95

BILLOWY SUMMER FROCKS

in Swiss muslins and fancy organdies. Just opened for first inspection. Sizes 14 to 44. Endless styles, pretty as pictures

$2.49 and $3.95

and so cheap you wonder who made them. Sizes for the juniors and styles for the matrons. Every garment so nicely made with such lovely combinations of imported prints. Half sizes too,

$12.95 and $14.95

Silk Coat Dresses

THE STORE YOU CANNOT PASS UP

A.K. Love Ltd. LADIES' WEAR VIEW ST. Off Douglas

BRITISH MINISTER OF AGRICULTURE WEDS

The Right Hon. Walter Elliot, British Minister of Agriculture, leaving St. Baldred's Episcopal Church, North Berwick, with his bride, the former Miss Katharine Tennant, half-sister of the Countess of Oxford and Asquith, after the marriage ceremony. Many members of Britain's nobility attended the wedding.

Junior Jubilee W.A. Held Successful Style Tea

Early Summer Fashions Appropriately Shown at Hudson's Bay Store Yesterday

Lovely Bridal Group Climax to Delightful Parade of Newest Fashions

Victoria's record of brilliant sunshine was almost, if not quite, overshadowed yesterday afternoon at the Jubilee Hospital Junior Women's Auxiliary tea in the Victorian dining-room of the Hudson's Bay Company store, when the "Bay" presented another of its increasingly popular fashion revues. And old Sol added the final touch of perfection to the arrangements, for late spring and early summer fashions were the feature of the afternoon.

Interspersed between the groupings of style and fashion, the Italian School of Music and Dancing, under the leadership of Mme. Attfield, presented a talented display of dancing numbers. Miss Evelyn Holt played the incidental music both for the dancers and the fashion parade.

SPORTS CLOTHES

Sports clothes!—the very name calls up visions of comfort. Knitted suits, jersey sports dresses, the swaying swagger coats and the ever popular Bramble—clothes that keep one feeling, as well as looking, fresh and cool, all were displayed to splendid advantage by the first group of models. Colors were many and varied, lemon yellow, tomato red, steamship grey, mandarin rust, all found their place in this smart galaxy of sports attire. The ever popular white too had its place in the parade—an outstanding model being a white sports dress of a washable jersey knit with pearl button trim. With it, Miss Holms wore a chinchilla swagger coat, Raglan sleeves and a Panama cloth hat in white, with patent leather trim.

As one watched the graceful models parade, coats became, all in a moment, an item of very pressing importance. Mrs. Rattenbury presented a striking picture in a Jaeger sports coat with Buchanan plaid lining in brilliant design, with a smart hand-made hat of yellow, brown, red and white combination weave. Miss Bowden, too, was exceedingly smart in a Lido novely weave coat and cruise blue pari meme straw hat, Peggy model.

REDINGOTES RETURN

Even as exclamations of admiration followed these models, the scene was quickly changed, and it was afternoon frocks and ensembles that graced the stage. Shades of our grandmothers! Is it the redingote come back from the dim distant past? It is!—a redingote brought up-to-the-minute, a thing of grace, a thing of dainty frills, that still, however, holds something of its romantic past to enchant us. Only two redingote models were shown. Worn by Miss Carey and Miss Holms, they made instant appeal. In the grouping of afternoon ensembles, Mrs. Tautz was smart in a black triple sheer three-piece model, with white crepe blouse and black cire ribbon scarf. A Caroline Reboux brim hat completed the effect.

For summer dance wear there is nothing daintier, crisper or more youthful than printed, stiffened organdie—or soft, smooth printed silks. Gay pastel colors on white or beige grounds, with ruffles at the shoulders, square necklines and the new streamlined trains that make one look romantic.

CARTWHEEL HATS

Hats! hats!—and more hats! There is the felt hat for swaggering about, Panama cloths and crepe boucle brims for spectator sports. A cartwheel with flowers on the brim for afternoon. Horsehair for cocktails, fabric straws for dinner dates. Blessed is the woman who may have many of them, for this is a year of hats—for every costume.

The wee miss and her growing sister were accorded no small place in yesterday's parade of fashion. From the ages of six to fourteen a variety of frocks were modeled that for style and smartness of design followed close upon the heels of their older sisters. Little June Gibson started the juvenile parade with a presentation of the ultra-modern in play clothes for a miss of six summers, when she appeared in white linen shirt and pleated shorts. Flowered prints, voiles, crepes, piques, playtime frocks, dress-up and party dresses followed. Daphne Sutton modeled the nine-year-old frocks, and Miss Margaret Jubb the junior girls of fourteen.

The bridal grouping presented an exquisite climax to an interesting afternoon. Miss Pearson as the bride chose a wedding gown—all the more striking because of its departure from the traditional white—of shell pink satin, silhouette style, with pearl button trim and capelets over the shoulders. Pink gardenias across the neckline, a long train, pink veil of bridal tulle, and pearl-finished orange blossoms all added to the picture.

The great sheaf of Calla lilies carried by the bride, and the beautiful bridesmaids' bouquets of carnations and roses, were presented through the courtesy of Brown's Victoria Nurseries Ltd.

Miss Carey and Miss Holms were dainty bridesmaids in dresses of blue patterned lace and net, with flowers of self material at neckline and belt. Their brimmed hats were of Swiss braid trimmed with sky taffeta, blue velvet ribbon and French flowers. June Gibson, the train bearer, wore a floor-length frock of blue silk net, daintily ruffled and trimmed with French flowers at neckline. Encircling her dark curls was a matching French flower head band.

Each model had her hair carefully dressed in the "Bay's" own beauty salon; her make-up, shaded and matched to every gown, was by Elizabeth Arden, and her hosiery, chosen with special care for each garment, from the "Lady Hudson" styles.

White Shoes

FOR SPRING AND SUMMER WEAR.

Smarter than ever, these chic white Kid Shoes. You cannot afford to pass up style bargains like these. Ties, Straps, Pumps are all included at this low price. Sizes 3 to 8 .....

2.95

Children's Sandals

SATURDAY SPECIAL

Brown leather uppers with genuine crepe soles and heels. All sizes, 8 to 2 .... 95c

MEN'S AND BOYS'

Running Shoes

SATURDAY SPECIAL

White or brown, lace-to-toe style, non-perspira insole. Boys' sizes 1 to 5; men's sizes 6 to 11 .....

1.00

COPP The Shoe Man

1316 Douglas St.

Between Yates and Douglas Streets

Strawberry Vale W.I. To Mark Birthday

The president, Mrs. J. Harper, occupied the chair at a special meeting of Strawberry Vale Women's Institute held at Colquitz Hall yesterday afternoon. Final arrangements were made for the anniversary supper which will take place at the hall on Friday, May 18, when the members of the institute will be hostesses to the Colquitz company of Girl Guides. An invitation will also be extended to the company at Tillicum to be present on this occasion. Mrs. George Austin consented to convene the birthday cake.

In accordance with the usual custom of the institute in giving prize books to the pupils of Strawberry Vale School, it was suggested that this year the prizes be awarded for English. Formerly these prizes have been given for penmanship and arithmetic.

Mrs. Cammidge agreed to act as secretary-treasurer until the end of the year. The treasurer was instructed to send a cheque for the balance left over from Strawberry Vale Hall funds to the new trustees, who have recently taken over the community hall.

Kay Francis Gets Divorce Honors

Hollywood, April 20.—The title of filmdom's leading divorcee goes, without a struggle, to Kay Francis, who recently filed suit for divorce from Kenneth McKenna, her fourth husband.

The act alone caused only mild surprise in the celluloid colony.

But even some of Kay's close friends will be startled to learn that McKenna, himself a well-known screen actor and director, was Kay's fourth husband. He was thought generally to be her second.

Apparently, Kay has been mighty successful in keeping her past a deep dark secret. When she arrived in the film colony she was married to F. Dwight Francis, who was said to have been her first husband. A little sleuthing brings to light the fact that he was her third.

No dates regarding either of those marriages can be secured, except that her divorce from Gaston came before January, 1928, when he married Rosamond Pinchot, niece of Governor Gifford Pinchot of Pennsylvania.

Miss Francis declines to make any comment on these marriages, just as she refuse to discuss her current divorce action from McKenna.

PIONEER OF ALBERNI DIES

Port Alberni, April 20.—Another Alberni pioneer resident passed away at an early hour Wednesday in the person of Mrs. Mary Ellen Roseborough, wife of Samuel G. Rosenborough of Port Alberni, in her seventy-first year.

Born in Lakefield, Ont., Mrs. Roseborough first came to this district forty-one years ago, but did not stay long at that time. She returned in 1906, and resided here ever since.

Besides her husband she is survived by two sisters and four brothers, Miss Mabel B. Wood, Port Alberni; Mrs. H. Bickell, Lakefield, Ont.; Messrs. Robt. H. Wood and Jas. R. Wood, Port Alberni; Alex. Wood, New Westminster, and Norman Wood, Coquitlam.

The funeral was held Thursday at 2.30 o'clock. Services were conducted by Rev. A. MacLean of the United Church, interment being in Alberni Cemetery.

Garden City

The Garden City Ladies' Aid Society met at the home of Mrs. Scott, Jasmine Avenue, on Wednesday afternoon, Mrs. P. Fryatt presiding.

In memory of their late member, Mrs. H. James, the meeting stood in a few moments of silence.

It was arranged to hold a "surprise" concert on May 31, with Mrs. Scott as programme convener.

A home cooking stall has been arranged for June 2 at the David Spencer store.

The silver tea arranged for this week has been postponed until June.

At the close of the meeting Mrs. Scott served tea, assisted by Miss Jean Scott.

Colwood

Colwood Women's Institute held their monthly meeting Wednesday afternoon, Miss Kelly presiding. Correspondence read by the secretary included annual reports of organizations to which the institute had made donations during the year.

Arrangements were made for a card party to be held in Colwood Hall Wednesday evening, April 25, at 8 p.m. Bridge and five hundred will be played.

Miss Meta Hodge, R.N., will speak at the May meeting of the institute, which will be held in the evening, details to be announced later.

Yellow tulips and iris were an attractive table centre for the tea table, presided over by Mrs. T. Millburn and Mrs. E. C. Parker.

Mr. and Mrs. Frank Hughes have as their guests, the former's parents, Mr. and Mrs. F. Hughes, who have arrived from Seletar, Singapore.

Send Your Collars and Cuffs to New Method LAUNDRIES LIMITED

Your Baby and Mine

By MYRTLE MEYER ELDRED

SERIOUS TYPE OF VOMITING DEMANDS MEDICAL ATTENTION

The spitting up so common to young babies, technically called "regurgitation," is relatively unimportant. In most instances it indicates too generous a feeding, too tight clothes or perhaps too much activity following a feeding. Shortly after baby is fed the milk comes up in pretty much the state in which it went down.

CORRECTIVE STEPS

Lengthening the intervals between feedings if they are three-hour periods, cutting down on the time spent at breast, or altering the formula are the first steps which can be taken. If the baby is being handled after feeding, that is an easy matter to correct. In the first week or two of baby's life tight binders are quite often productive of that sort of "tummy compression" which leads to spitting up.

Real vomiting is quite another problem. This develops because of correctable errors in the diet, perhaps too much cream or too much sugar or too high a proportion of protein in the formula. One can discover the possible causes of trouble by comparing the baby's diet in every particular with other diets for babies the same age and weight, and in comparing his formula with standard formulas. Every successful formula need not be exactly alike, but if there is a wide difference and the results are persistently chronic vomiting, there is some cause for suspicion that all is not as it should be.

MOST SERIOUS TYPE

Of all types projectile vomiting is the most serious. No matter whether the baby is breast or bottle fed, he vomits persistently and with great, forceful gushes after being fed. The cause of such vomiting is usually some physical constriction present in the muscular gateway leading from the stomach into the small intestine. This muscle should expand and allow food to pass in regular rhythms until the stomach is empty. If the muscle is too tight, there is so little expansion that not enough food can pass and the stomach is consequently almost possible to empty.

The natural muscular contractions which are intended to send the food into the small intestine result only in sending it out of the mouth in a stream with such force that the food is shot sometimes several feet from baby. This condition has little to do with food. It can be dealt with either by medicines which improve the elasticity of the pylorus, the muscular gateway, or by the use of thick and concentrated foods which cannot easily be vomited and do inevitably pass the stomach. An operation may be the last resort. When this type of vomiting is present, consult a physician to avert the disaster of allowing baby to starve in the belief that the food is at fault.

ROVINCIAL COUNCIL GIRL GUIDES OPEN SESSIONS

(Continued from Page 8)

; Mrs. C. R. Wilson, Cheam; Mrs. S. Kinloch, Cowichan Valley; Mrs. E. Dockerill, Kootenay; Mrs. Midg-, South Okanagan. District commissioners: Lady Colville, Saanich; s. Ferrabee, Yale; Miss Grossman, hilliwack; Mrs. Howard Archibald, toria West; Mrs. L. A. Genge, Victoria East; Miss Denny, South Cowichan; Mrs. Charlton, Coqualitza. Mrs. W. C. Nichol, hon. vice-president; Miss Spencer, hon treasurer; s Aline Stewart Williams, secre-y; Mrs. R. V. D. Guthrie, badge retary; Miss Hilda Leighton, camp issr; Mrs. Don Munday, Lone ides Commissioner; Miss Pinglass, er-divisional secretary; Miss Gale, rth Vancouver Island Divisional retary; Miss Butler, Eagle Owl, ncouver; Mrs. David Hall, Interisional board: Miss Muriel Leigh-, Comox; Mrs. Kyrle Symons, Mrs. rge Watts, Mrs. Pritchard, Mrs. E. Corby, Mrs. Stewart Williams Mrs. Mulliner, all of Victoria al Association.

Mrs. Mitchell, Nanaimo; Mrs. kin, Point Grey East; Mrs. Cheese-n and Mrs. Woodford, Point Grey st; Mrs. T. H. Storey, Vancouver; Mrs. Drew and Mrs. Pochin, South Vancouver; Mrs. C. T. Bell and Mrs. A. K. Mayne, South Burnaby; Mrs. Pellant, North Burnaby; Mrs. Fletcher and Mrs. Gevyn, Cowichan; Mrs. P. Milne, Vancouver; Mrs. Frost, South Vancouver; Mrs. Kelly, Cumberland; Mrs. Goddard and Miss Le Vack, Sidney; Mrs. Smith and Mrs. Hall, North Saanich; Mrs. Pinhorn and Mrs. Arnott, Royal Oak; Miss Geoghegan, Cowichan; Mrs. Greig, Central Vancouver Island; Mrs. E. Agassiz, Agassiz; Mrs. Beldam, Sardis; Mrs. Wottan, Mrs. Claire and Mrs. Chrane, Yale; Mrs. J. Henry, Matsqui; Mrs. Smith, Chilliwack; Mrs. Burnham, South Cowichan; Mrs. Orr and Miss Miles, Shawnigan; Mrs. Spencer, South Saanich; Miss Enid Fraser and Miss Coralie Fraser, Chemainus, and Mrs. Nixon, Nanaimo; Miss Molly Harding, Shawnigan, and Mrs. Charlesworth and Mrs. Speed, Salt Spring Island.

This evening Miss Aline Stewart Williams will give demonstration of folk dancing at St. Margaret's School, to which all interested are invited.

Some remarkably fine work by the various companies is included in the handcraft exhibition arranged in connection with the Council meeting at the hotel.

Oak Bay United W.A.—The Oak Bay United W.A. will hold a luncheon at the Hudson's Bay Co. on May 3 at 12.30 o'clock, to be followed by the monthly meeting. Tickets for the affair may be obtained from Mrs. A. J. Gerry, the president.

TO STUDY MUSIC IN EUROPE

MISS BETTY CAMPBELL

—Photo by Aber

Miss Campbell left with her mother, Mrs. W. S. Campbell, of The Uplands, a few days ago for Vancouver, from which port they sailed Thursday on the liner Hikawa Maru for Colombo, Ceylon, where she will remain until August when she will proceed to London to take up her studies at the Royal Academy of Music.

HAT DEPRESSED FEELING IS LARGELY LIVER

ake up your Liver Bile —Without Calomel

ou are "feeling punk" simply because your r isn't pouring its daily two pounds of liquid into your bowels. Digestion and elimination both hampered, and your entire system is g poisoned.

hat you need is a liver stimulant. Some-g that goes farther than salts, mineral water, laxative candy or chewing gum or roughage h only move the bowels—ignoring the real e of trouble, your liver.

ke Carter's Little Liver Pills. Purely vege-e. No harsh calomel (mercury). Safe. Sure. for them by name. Refuse substitutes. at all druggists. 53

Free Installation with all GAS RANGES! FREE GAS WATER HEATERS! GAS DEPARTMENT B.C. ELECTRIC

VERTISE IN THE TIMES

I FEEL LIKE A "TWO YEAR OLD" thanks to SHREDDED WHEAT

THE picture of health . . . clear-eyed, vigorous, alert . . . all set for a hard day's work . . . thanks to Shredded Wheat! These crisp, golden-brown biscuits, ready-cooked, ready-to-serve, supply energy food your body needs . . . the carbohydrates, proteins, minerals and vitamins found in *whole wheat*. Two Shredded Wheat Biscuits with milk or cream make the ideal meal for brain-workers . . . for breakfast, for lunch, at all times . . . light, nourishing, delicious, easily digested.

THE CANADIAN SHREDDED WHEAT COMPANY, LTD. Niagara Falls, Canada

SHREDDED WHEAT

MADE IN CANADA - BY CANADIANS - OF CANADIAN WHEAT

Hudson's Bay Company.

INCORPORATED 2ND MAY 1670.

Drugs and Toiletries

$1.00 Coty's Face Powder ... 79¢
35c Sal Hepatica, small size, 29¢
25c Noxema ... 15¢
$1.00 Jergen's Lotion, large size, for ... 89¢
$1.00 Jar Fond Cold Cream and 25c Kleenex, $1.25 value ... $1.00
85c Parke Davis Cascara Tablets, 100s, 5 grains ... 50¢
25c Dr. West Toothpaste, 2 tubes for ... 39¢
45c Bayer's Aspirin Tablets, 24s, for ... 39¢
$2.00 Ambrosia Special, consisting of Ambrosia Couettes and Traveling Flask, for ... $1.00
60c California Syrup of Figs, 49¢
75c Norwegian Cod Liver Oil, 16-oz., for ... 49¢
20c Boracic and Cold Cream Soap, 12 cakes for ... $1.89
J. & J. Modess or Kotex, 2 for ... 49¢
65c Queen's Health Salts ... 57¢
Household Rubber Gloves, per pair ... 29¢
Faceller, a handy week-end package for ... 25¢
Mortemoth Moth Destroyer, with 1 aluminum container for clothes cupboard ... $1.00

—Drugs, Main Floor, HBC

USED RADIOS

These Radios have all been reconditioned in our Radio Shop, and will be sold with the usual guarantee — your money refunded within five days of purchase if not entirely satisfactory!

2 only Rogers Table Models, complete ... $15.00
3 only Radiolas, 33s, complete ... $17.50
1 only De Forest Crosley Mantel Radio ... $25.00
1 only Sparton Mantel Radio ... $29.50
1 only Dictator Console Model ... $49.50
1 only Northern Electric Radio ... $59.50
1 only Majestic Model, complete ... $59.50

Installed Free to Your Own Aerial!

—Third Floor, HBC

Dollar Notion Specials

Hickory All-elastic Girdles, made in three sizes, small, medium and large. Special ...

Handy Compendiums, complete with paper and envelopes, of fine quality ripple finished stationery, and large desk type blotter ...

Picture Frames, nicely finished, easel type, in size 8x10 inches. Special value at ...

Snapshot Albums, size 7x11 inches, loose-leaf type; with heavy board cover in nice design. Complete with packet of Nuall corners ...

$1

HBC GROCETERIA CARRY AND SAVE!

Don't miss these Dollar Day Bargains. Shop early while the stocks are complete
Orders carried to your car free—delivered to your home 15c

EXTRA 3-lb. tin HBC Gold Medal Malt, light or dark, at, per tin ... $1

EXTRA 3 lbs. HBC Tea, exceptional strength and flavor, for ... $1

4-lb. tin Empress Pure Strawberry Jam and 4-lb. tin Shirriff's Pure Seville Orange Marmalade, for ... $1

HBC Coffee, pure, freshly ground, per pound ... 19¢
Singapore Pure Spices, assorted, per tin ... 6¢
Kellogg's All-bran, large packet, special at ... 19¢
Kellogg's Cornflakes, Cowboy Cutouts with every package, per pkt. ... 9¢
3 packages for ... 25¢
Palmolive Soap, per cake ... 5¢

Fig Bar Biscuits, per lb. ... 15¢
Fresh Chocolate Eclairs, lb. ... 19¢
Cream Filled Shortbread Biscuits, per lb. ... 19¢
Ormond's Cream Crackers, large packet ... 18¢
Dainty Apricot Jam, wonderful flavor, 40-oz Fancy Biscuit Jar, special. 31¢
Aylmer Tomatoes, large 2½ tins, 2 tins for ... 19¢

Columbia Peas, size 5, 3 tins ... 25¢
Aylmer Cut Green Beans, 2s, tin, 12¢
3 tins for ... 35¢
Royal City White Corn, 2s, tin, 10¢
2 tins for ... 19¢
Heinz Cream of Tomato Soup, small, 3 tins for ... 25¢
Heinz Cream of Oyster Soup, small, 3 tins ... 25¢

BREAD White, Brown or Raisin 4 loaves for 15c

EGGS Graded Pullet. Doz. ... 15c
600 Dozen Only

FREE—1 Pie Pan with Recipes with 3-lb. tin Crisco, for ... 59¢
FREE—1 Dishcloth, with 6 cakes P. & G. Laundry Soap, for ... 19¢

FREE—1 Dainty Cup and Saucer, with 1 large packet Jif Soap Flakes, 17¢
Ayrshire Bacon, sliced, per lb. ... 22¢
Domestic Shortening, per pkt. ... 10¢

HBC BUTTER
The Finest Quality — Always Fresh
Hudsonia Creamery, bulk, lb. ... 33¢
3 lbs. for ... 97¢
Imperial Sweet Cream, prints, per lb. ... 34¢
3 lbs. for ... $1.00

SATURDAY SPECIALS — 9 TO 10 ONLY

SIDE BACON Sliced, per lb. ... 24c (Limit 3 lbs.)
BIG 5 CLEANSER 6 tins for ... 25c
BLUE MOUNTAIN SLICED PINEAPPLE 2 tins 15c

BIRK'S QUALITY FOODS
Cubed Pineapple, it's delicious, giant flat tin ... 17c
3 tins for ... 50¢
Crabmeat, Fancy Quality, ½s, per tin ... 31c
Breast of Tuna, ½s, per tin ... 21c

SHIRRIFF'S FINE PRODUCTS
Lushus Jelly Powders, extra flavor, at ... 2 pkts. 14c
Pure Extracts, Lemon, Vanilla, Almond, in dainty bottles, at ... 2 for 25c

Cowan's Perfection Cocoa
½-lb. tin ... 13c
2 tins for ... 25¢
1-lb. tin ... 21c

HBC SERVICE GROCERIES PHONE E7111

Phone orders receive prompt and careful attention. Please order Dollar Specials by number

NUMBER 1: 3 large cartons Sunlight Soap and 5-lb. packet Calumet Soap Chips (Limited quantity.) ... $1

NUMBER 2: 6 tins Horseshoe Brand Sockeye Salmon, ½s, for ... $1

NUMBER 3: 24-lb. sack Hudsonia Flour and 1 lb. HBC Coffee, freshly ground, for ... $1

Aylmer Golden Bantam Corn, 2s, per tin ... 12¢
3 tins for ... 35¢
Libby's Pork and Beans, 1s, 2 tins for ... 15¢
Eagle Lobster, Fancy Quality, ¼s, per tin ... 15¢
3 tins for ... 43¢
¼s, per tin ... 25¢
Banquet Kippered Snacks, tin ... 5¢
Chef Malt Vinegar, 12-oz. bottle, 10¢
Bloater Paste, 3 tins ... 25¢

Aylmer Greengages, 2s, 2 tins ... 25¢
Frankford Peaches, delicious flavor, per tin ... 17¢
3 tins for ... 50¢
Polk's Grapefruit, per tin ... 23¢
2 tins for ... 45¢
Royal City Loganberries, 2s, tin, 15¢
Malkin's Peaches, sliced or halves, per tin ... 18¢
2 tins for ... 35¢

Pure Jersey Whipping Cream, fresh stock daily, ½ pint ... 23¢
¼ pint ... 13¢

BAKERY SPECIALS
Boston Cream Cakes, no delivery, each ... 29¢
Butter Biscuits, 2 dozen ... 24¢

CANDY SPECIALS
Whipped Cream Bon Bons, special, per lb. ... 23¢
Licorice Allsorts, special, ½-lb. ... 10¢
Finest B.C. Granulated Sugar, 10-lb. sack ... 80¢
20-lb. sack ... $1.55
100-lb. sack ... $7.00
HBC Tea, Special Broken Orange Pekoe, regular 55c, special, lb. ... 52¢
2 lbs. for ... $1.00

HBC BUTTER
Selected Creamery, bulk, lb. ... 34¢
3 lbs. for ... $1.00
B.C. Sweet Cream, prints, lb. ... 35¢
3 lbs. ... $1.03

NUMBER 4: 13 packets James' Canadian Seeds, Flower or Vegetable, for ... $1

Share's Local Asparagus, lb. ... 25¢
Fresh Spinach, 2 lbs. ... 15¢
4 lbs. for ... 25¢
Strawberry Rhubarb, 8 lbs. ... 25¢
Tender Green Cabbage, each ... 5¢
No. 1 Hothouse Tomatoes, lb. ... 30¢
Large Head Lettuce, each ... 10¢

NUMBER 5: 2 dozen Large Jamaica Oranges and 1 dozen juicy Grapefruit ... $1

Sweet Juicy Navel Oranges, 3 doz. for ... 89¢
Cucumbers, each ... 10¢

NUMBER 6: 50 lbs. Local Burbank Potatoes and 6 lbs. Hard Onions ... $1

Swift's Jewell Shortening, pkt. ... 12¢
3 pkts. for ... 35¢
Swift's Premium Back or Side Bacon, sliced, per lb. ... 35¢
Jellied Lunch Tongue, sliced, lb. ... 32¢
Melton Mowbray Pork Pies, each, 25¢
Beefsteak Pies, each ... 10¢

NUMBER 7: 3 dozen Eggs, Grade A medium, 1 lb. Ayrshire Bacon, sliced, and 1 lb. Mild Cheese ... $1

HBC QUALITY MEATS

DOLLAR DAY VALUES
Loins of Lamb, 4 lbs. ... $1.00
Shoulders of Lamb, each ... $1.00
Racks of Lamb, each ... $1.00
Roast of Pork and 1 lb. Breakfast Sausages and Soup Bone ... $1.00
Roast of Beef, 1 lb. Breakfast Sausages and Soup Bone ... $1.00
Roast of Veal, 1 lb. Breakfast Sausages and Soup Bone ... $1.00

$1

Carry and Save Specials

2,000 LBS. POT ROAST AND BOILING BEEF, STEWING VEAL, PORK HOCKS, HEADS, SHANKS
Per lb. 8c

3,000 LBS. ROASTING BEEF, VEAL AND PORK
Per lb. 15c

—Quality Food Markets Lower Main Floor, HBC

ON THE AIR

CFCT, VICTORIA
To-night
5.30—Birthday Party.
6.00—Big Brother Al and his Girl and Boy Entertainers.
6.30—J. C. Flippen and his World's Fair Follies.
7.00—Bond Business.
7.15—Feature programme.
7.30—Andy McNaughton, pianist.
7.45—Prof. Mobius—"Invisible Helpers."
8.00—Colonist News Flashes.
To-morrow
8.00—Top o' the Morning.
8.15—Timely Topics, Dr. Clem Davies.
8.30—Tempus Fugit.
9.00—Morning Moods.
10.00—Feature Programme.
10.15—Art Farrey, pianist.
10.30—Music in the Air.
11.00—Joseph Rose—Eye talk.
11.05—Musical Alphabet.
11.30—The Concert Album.
12.00—Melodie Moderne.
12.15—World Bookman: "How many crosses are there in the Union Jack?"
12.20—Ten Tuneful Minutes.

CRCV, VANCOUVER
To-night
5.30—Variety programme.
5.55—Canadian Press news.
6.00—Gypsy Rhapsody (CRC).
6.15—"Sam-Aj Shoes Himself" (CRC).
6.30—Melodic Strings (CRC).
7.15—Address—Stamp Collecting.
7.30—Canadian Press news and weather forecast.
7.38—Bert Anstice and his Mountain Boys (CRC).
8.00—Don Pedro and his Gypsies (CRC).
8.30—Province news.
8.45—Adele Heritage, soprano.
9.00—Woodhouse and Hawkins (CRC).
9.15—Pianology (CRC).
9.30—Melody Maids.
10.00—Ira Swartz, pianist.
10.30—Instrumental trio.

CKWX, VANCOUVER
To-night
5.30—Jolly Timers Club.
6.15—Famous Players.
6.25—Market Service.
6.45—The Happy Family.
7.15—Address by Mr. Tom MacInnes.
7.30—Ray Tyldesley and his violin.
7.45—British-Israel lecture by Mr. Percy King.
9.00—Binky and Blanco.
9.15—Great Britain To-day.
9.30—Ernest J. Colton, baritone.
10.00—Ole Olson and his orchestra.
10.30—Fred Bass, piano.
10.45—Sandy DeSantis and his Venetians
11.30—Organ programme.
To-morrow
8.15—Radio News.
9.00—The Sunshine Parade.
10.15—C.P.R. programme.
10.45—Griff Morris and his Radio Gym Class.
11.30—Anita Carolyn Rouse, dietitian.

CJOR, VANCOUVER
To-night
6.40—Stock Quotations.
6.45—News Broadcast.
7.30—Dr. Lyle Telford.
8.00—Barney's School of Music.
To-morrow
9.15—Dad's Smiling Billy Blinkhorn.
9.45—Stock Quotations.
10.15—Organ Programme.
11.15—Evan Danks, classical piano

KOMO, SEATTLE
To-night
5.30—Billy Bachelor.
5.45—Little Orphan Annie.
6.00—Let's Listen to Harris.
6.30—Armour Hour.
7.00—The First Nighter.
7.30—Jack Benny.
8.00—Amos 'n' Andy.
8.15—One Man's Family.
8.45—The Big Ten.
9.00—The King's Foursome.
9.15—Covered Wagon.
9.30—Pipes and Strings.
9.45—Old Song Contest.
10.00—News Flashes.
10.15—Harkins, Rider and Lee.
10.30—Jack Bain and his orchestra.
11.00—New Harlem Night Club orchestra.
11.30—Bal Tabarin Orchestra.
To-morrow
7.45—Organ concert.
8.15—Morning Reveries.
8.32—Uncle Hank.
8.45—Viennese Vagabonds.
9.15—Pietro Yon, organist.
9.30—National Grange programme.
10.35—Woman's Magazine of the Air.
11.30—Tales of the Titans.
12.00—Organ concert.
12.15—Western Agriculture.
1.30—Concert ensemble.
2.00—Montclair A Capella Choir.

KJR, SEATTLE
To-night
5.30—Harkis, Rider and Lee.
5.45—Cecil Solly.
6.03—Song Bag.
6.30—Latin-American Nights.
7.00—Rocky Mountaineers.
7.15—Paul Bunyan.
7.30—Bauer's Olympic Hotel Orchestra.
8.00—Crazy Crystals programme.
8.15—Sacred Songs.
8.30—Dollars and Cents.
8.45—Watanabe and Archie.
9.05—Chamber of Commerce talk.
9.15—Hotel Mark Hopkins Orchestra.
9.30—Melody Race.
9.45—Nanette La Salle.
10.00—New Harlem Night Club Orchestra.
10.30—Northern Lights.
11.00—Ambassador Hotel Orchestra.
11.30—Starlight Hours.
To-morrow
7.45—Early Echoes.
8.15—Crosscuts.
9.15—The Music Box.
9.45—Castles in Music.
10.03—Solo Stars.
10.15—Rhythm Encores.
10.30—Club Minutes.
10.45—Lotus Land.
11.00—Rhythm Rulers.
11.30—Mensured Steps.
12.00—Reflections of Romance.
12.15—Market quotations.
12.30—Uncle Frank's Children's Matinee.
2.00—Headliners.

KVI, TACOMA
To-night
5.30—Columbia Revue.
6.00—Emery Deutsch and his orchestra.
6.15—Ruth Etting.
6.30—Marvelous Melodies.
7.00—The programme of the week.
7.30—Military band.
7.45—Myrt and Marge.
8.00—Edith Murray.
8.15—Minute Melodies.
8.30—Isham Jones and his music.
8.45—Friday Frolic.
9.15—Luther Welfare League.
9.45—Silver Slipper Orchestra.
10.00—The Bowery Orchestra.
10.30—Pappy's Cabin Orchestra.
10.45—Gus Arnheim and his music.
11.00—The Bowery Orchestra.
11.30—Freddie Carter Orchestra.
To-morrow
6.00—Sunrise Club.
7.00—Daybreak Devotionals.
7.30—Morning Varieties.
8.00—Covered Wagon Jubilee.
8.15—Jim DePuy's Reveille Revue.
8.30—Beaver College Girls' Glee Club.
9.00—Vincent Travers Orchestra.
9.30—Abram Chasins's Piano Pointers.
9.45—Enoch Light's Orchestra.
10.00—Mystic Melodies
10.15—Madison Ensemble.
10.30—Harold Knight and his orchestra.
10.45—The Observer.
11.00—American Farm Bureau Federation.
11.30—Dancing Echoes.
12.00—The Round Towners.
12.30—Paumonok Handicap.
1.00—Jim Fettis' Orchestra.
1.30—Mischa Raginsky Ensemble.
1.45—Amusement Tips.
2.00—Pancho and his orchestra.

KSL, SALT LAKE
To-night
6.00—Fray and Braggiotti.
6.15—Johnny Green's Orchestra with Ruth Etting.
6.30—Powder Box Revue with Jack Whiting.
7.00—Schlitz programme.
7.30—The Columbians.
7.45—Myrt and Marge.
8.00—Edith Murray, soloist.
8.15—Columbia news service.
8.30—Isham Jones Orchestra.
8.45—The Pickard Family.
9.00—Leon Belasco and his orchestra.
9.15—Wrestling matches from McCullough's Arena.
10.15—The Bowery Orchestra.
10.30—Gus Arnheim's Orchestra.
To-morrow
8.00—Cheer Up.
8.30—Beaver College Girls' Glee Club.
8.45—Concert Miniatures.
9.00—Vincent Travers and his orchestra.
9.15—Jennie Lee.
9.30—Abram Chasins—Piano Pointers.
9.45—Enoch Light's Orchestra.
10.00—Madison Ensemble.
10.30—Harold Knight and his orchestra.
11.00—Artists' recital.
11.30—Dancing Echoes.
12.00—Broadcaster's Review.
12.30—Ann Leaf at the organ.
1.00—Town Crier.
1.30—George Scherban's Russian Gypsy Orchestra.
2.00—Pancho and his Ambassador Orchestra.

HEADLINERS ON RADIO TO-NIGHT

5.30—The Music Makers will be heard in another programme of popular music dedicated to Domenico Savino, composer-arranger. Savino's works on the presentation include "Dawn" and "March of the Marionettes."—KPO.

6.00—Emery Deutsch and his gypsy violin, together with a large instrumental ensemble, will feature the fantasy "Gypsy Dreams" on their programme over CBS.—KOL, KVI, KSL.

6.00—Phil Harris will sing "Lazy Afternoon" and "Emmaline" on his programme over NBC. Leah Ray will be heard in the solo selection "Bigger Than the Moon."—KGO, KOMO.

6.00—The Stringwood Ensemble will open their programme with the introduction to the third act of "Lohengrin" and present Cavallini's "Ternetto" as a flute, oboe and clarinet trio.—KPO.

6.15—Ruth Etting will sing "You've Got Me Crying Again" and "On the Wrong Side of the Fence" during her broadcast with Johnny Green's orchestra.—KOL, KVI, KSL.

6.30—Alexander Chuhaldin will direct his "Melodic Strings" in an all-Handel programme to be broadcast from Toronto. The compositions to be played include the Sonata in E Major No. 6 and the Ballet Suite from the opera "Alcina."—CRCV.

6.30—Jack Whiting will sing "Smoke Rings" as the highlight of the Marvelous Melodies Revue over CBS. He will be assisted by Jeanie Lang, Jack Denny's orchestra, the Three Rascals and a two-piano team.—KOL, KVI, KSL.

7.30—Jack Benny, Mary Livingstone, Frank Parker, tenor, and Don Bestor's orchestra will be heard over NBC.—KGO, KOMO.

8.00—Don Pedro and his Gypsies will be on the air from Vancouver.—CRCV.

8.15—Hazel Hall will ask a favor of her brother during the "One Man's Family" episode over NBC.—KGO, KOMO.

8.30—A mixed quartette led by Emil Polak will present "Eiland," a song cycle by Alexander von Fielitz, in its entirety.—KPO.

9.15—Al Smith will be heard at the piano on the CRC programme "Pianology."—CRCV.

9.35—Five popular songs will be newcomers to the week's "Big Ten" programme. The song in first place of popularity has already held the position once.—KPO.

9.45—Nanette La Salle will sing popular songs of the ballad type during her programme over NBC, including "What Is It?," "Riptide" and "You've Got Me Crying Again."—KGO, KJR.

RELIEF BILL IS SIGNED

Measure Enabling Federal Payments Completed By Senate Yesterday

Canadian Press

Ottawa, April 20.—Compared with its stormy passage through the House of Commons, the government's 1934 unemployment relief bill had an easy path through the Senate. It received third reading yesterday and was scheduled to be signed to-day. After that the government will be able to make contributions to provinces for unemployment relief, which it has been precluded from doing since the former act expired March 31.

Rt. Hon. George P. Graham of Brockville, Ont., told the Senate he had certain objections to the bill, but would not press them owing to the urgency of the demand for relief

NEW TAXES IN NOVA SCOTIA

Bill Before Legislature Provides For Telegraph And Other Levies

Canadian Press

Halifax, April 20.—The Nova Scotia government's new taxation measure, designed to increase revenues of the province by $100,000, had been explained in the Legislature to-day.

Higher taxes were forecast for banks, trust, loan, finance and telephone companies, and new levies on chain stores, telegraph companies and corporations capitalized at less than $25,000.

A levy of five cents will be made on all telegraph messages, excepting press and commercial news dispatches, transmitted between two points within the province.

Chain stores will be taxed whether locally owned or not, but farmers' co-operative associations formed under specific acts of the Legislature will not be taxed.

The legislation now awaits only third reading and the Lieutenant-Governor's signature to become law. It is retroactive to the first of the present year.

AUNT HET

BY ROBERT QUILLEN

"I've got a lot to answer for up there, but I never faked a sick spell on a cold mornin' to make Pa get his own breakfast."

(Copyright, 1934, Publishers Syndicate)

LOST INTERVIEW OF THE EX-KAISER IS MADE PUBLIC

(Continued from Page 1)

AT CROSSROADS

The Russo-Japanese war was three years past. Germany had come to a crossroads and was a little off the path. She was carrying on a naval race with Great Britain, a military race with France.

The Algeciras conference, at which Great Britain, Russia and Italy had opposed the fatherland in agreeing to recognize the priority of French interests in Morocco, had left her somewhat of an Ishmael among the nations.

So, the German Foreign Office evidently believed the Kaiser had spoken too freely.

The Hale interview as to appear in The Century Magazine of December, 1908. The German Foreign Office gave it a thorough editorial scouring, removing most of the dynamite.

CRUISER SENT

Then, it was decided the interview should be suppressed. It was, just before publication. The pages were yanked out, crated and stored in a warehouse. The German cruiser Bremen came to New York, loaded the crates aboard and in mid-Atlantic tossed them overboard.

The crates declined to sink and the Bremen lowered boats and took them aboard again. Eight imperial German officers, according to the story, stripped and went down into the engine room, from which enlisted men temporarily were barred, and fed the printed pages to the fire boxes.

Theodore Roosevelt, then President of the United States, was supposed to have had a copy of the interview, but it has not been located. During the World War, Hale was urged to use the article as anti-German propaganda, but declined.

ALL PUBLISHED NOW

In The Atlantic Monthly article, the original interview, before expurgation, is u. d. W. H. Hale found it after his father's death in 1924.

The Kaiser's first remarks concerned Theodore Roosevelt.

"What a man he is!" the Emperor told Hale. "Mr. Roosevelt is an inspiring example of the force of personality."

William II then developed a thesis. "It isn't genius the world needs, nor brilliancy, nor profound learning, half so much as personality. The big things in the world are always done by just a man—one man—one strong personality."

The conversation then turned to war.

"In a world of practical facts," the Kaiser said, "we have to fight, even for righteousness' sake. The Bible is full of fights—jolly good fights some of them were. It is a mistaken idea that Christianity has no countenance for war."

He contended the sword should clear the way for the missionary.

ASIATIC QUESTION

The Asiatic situation was the Emperor's chief theme.

"Everybody knows what must come to pass between Asia and the West, the yellow race and the white," he said. "We are unworthy of our fathers if we are negligent of the sacred duty of preserving the civilization which they have achieved for us and the religion which God has given us."

He thought the Japanese had been overestimated as fighters; they were too small in stature.

"We know this much about him (the Japanese),.. the Kaiser declared. "He hates the white man worse than the white hates the devil. The Japanese are devils, that is a simple fact. They are devils!"

Consolidation of the east constituted the chief threat to Occidental security, he said, adding that it was the particular duty of the white races to prevent Japan from "swallowing China."

"OPEN DOOR"

China's territorial integrity and the "open door" principle guaranteed by several nations meant nothing, he contended, since Japan was signatory to all such treaties.

The Kaiser said a new treaty among white nations was necessary to preserve China's integrity, and Great Britain should not be a party to it.

"England is a traitor to the white man's cause," he asserted. "If that alliance of theirs with Japan is persisted in, I do not see how the British Empire can be saved from dismemberment."

(The Anglo-Japanese alliance was terminated some years ago).

VISIT OF U.S. FLEET

Australia and New Zealand had invited the United States fleet to visit their shores as a warning to the home land that they had in the United States "a friend who understands the white man's duty better than the mother country seems to understand it," continued the Emperor.

And, he added, President Roosevelt had sent the fleet with that understanding.

The most logical combination of nations to act as "big brother" to China, the Kaiser said, was that of the United States and Germany. He had discussed this matter with Mr. Roosevelt, he said, and Mr. Roosevelt had agreed.

VIEWS ON RELIGION

Religion was the next subject. Hale makes this comment:

"Clearly, he esteems himself a lord with spiritual as well as temporal responsibility."

The Kaiser expressed dislike for the Roman Catholic faith, on the ground that it subordinated Jesus.

BRITAIN AND GERMANY

Next, the Kaiser spoke heatedly of Anglo-German relations.

"What is England's grievance against Germany?" he asked—and answered. This antipathy, he said, was grounded in the British diplomatic policy of opposition to the dominant continental power.

Germany was that power, he declared—passing the British in things, naval and military, cultural and economic.

William II concluded with a eulogy on the white race. His shoulders squared, his eyes flashed, writes Hale.

"The future belongs to the white race, never fear," the Emperor exclaimed. "It belongs to the Anglo-Teuton, the man who came from northern Europe—where you to whom America belongs came from—the home of the German . . ."

"It belongs to the fair-skinned man, and it belongs to Christianity and to Protestantism. We are the only people who can save it.

"There is not power in any other civilization or any other religion that can save humanity, and the future—belongs—to—us!"

Is This a Woman's World? Dorothy Dix Refutes Man Who Says So

The World Belongs to Nature's Fair-haired Child, Woman, Cries Masculine Reader—But Dorothy Dix Points to Man's Advantage In Business, Society and Matrimony

A CORRESPONDENT writes:

"They say this is a man's world, to women and the fullness thereof. Humph! Bolony! The world belongs to women. Women get the best of everything handed to them on a silver salver. They are nature's fair-haired baby child.

"Don't women get the glad hand for performances that nobody would notice if a man did them? Isn't a skirt an alibi for any crime, from bad cooking to petty larceny? Can a woman literally get away with murder either because she is young and pretty, or else because she is a poor old mother? Don't the majority of men spend their lives slaving to support women? When a marriage goes blooey, no matter whose fault doesn't the poor dub of a husband have to spend the balance of his life paying his wife alimony? A man's world, my eye!"

Well, of course, women do have a few perquisites to offset their many disabilities, but, for all of that, it is a man's world and men have the best of things. That this is the case we need no better proof than the fact that practically every woman wishes she had been born a man, but no man is ever so humble and miserable as to wish that he was a woman. Even a baby boy resents being called "sissy."

The compliment that a woman esteems above all others is to have her work called virile, but the deadliest insult you can offer a man is to label his work effeminate. Women try to make imitation men of themselves by wearing trousers and shorts and other masculine habiliments, but you never see a man parading around in high-heeled slippers and swishing skirts, or appearing at a ball in a backless and frontless evening gown.

Then consider the great advantage that men have over women in the matter of looks and age. Except for actors, a man's pulchritude cuts no figure in either his social or professional career. He may be as homely as the proverbial mud fence, but if he is clean and well-pressed and if he is intelligent and has good manners, nobody cares a darn about his looks. The prettiest girls are delighted to step out with him and he may marry whom he chooses. Nor does any employer even notice whether the applicant for a job has wavy hair, and a saucy nose and eyes that look like drowned violets. All he is concerned with is the man's efficiency and ability to hold down the position.

But how different the fate of poor woman, of whom public opinion demands that she must be beautiful though ugly! Socially the homely girl is sunk. Susan might be the concatenation of all the virtues of her sex but she would never have a date if she was bald-headed and fat and freckle faced

And every business woman knows, when it comes to getting a job that being easy on the eyes is more of a help than being a wizard at the typewriter, or a crackerjack accountant.

Then there is age, which to a man is merely an inconvenience, but which is a tragedy to a woman. There is a time limit practically set on a woman's chances of marriage and if she does not get a husband while she is young, she rarely gets one at all. But a man can marry whenever he pleases, no matter if he has one foot in the grave. Age is also popularly supposed to be a sufficient excuse for a man forsaking his wife for a flapper, but no woman would be upheld in divorcing a perfectly good husband just because he had gotten middle-aged and lost his waistline.

In marriage men also have the advantage since every wife is ten times as much married to her husband as he is to her. It is true that he makes the living, but she makes the home, which is a far more strenuous undertaking and one in which there is no thirty-hour week. Her work is from sun to sun, with no holidays or off days from cooking and cleaning and scrubbing and minding the baby.

Nor does the husband have to live under the double strain of trying to support his family and keep his wife vamped so that she will not be casting her eye around at some slim young sheik. His mind is at peace because he knows, in the first place, that his Maria folded up her flirtiousness with her wedding veil and that she has never a thought for anyone but him and the children, and, in the second place, that she is immune from temptation since the philanderers are on the lookout for pretty young girls and pass up middle-aged mothers of families. Half of the trouble of married women, half of their work and worry consists in trying to hold their husbands, but this trouble seldom troubles men about their wives. When they marry a woman, nine times out of ten they have her and can lose her, and they know it.

Then consider how nature discriminates against women in the matter of careers. They have practically to decide between a career and domestic happiness. They seldom, if ever, can have both. That privilege is reserved for men. When a man marries he adds the comforts of a home, the pleasure of a wife's society and the joy of children to his other blessings, and his wife is oftener than not a help in his career.

But when a woman marries she almost invariably finds that career and matrimony do not mix, and that she has to give up one or the other. Her husband wants a wife who is stoking the home fires, not one who is lecturing, or singing, or acting, or decorating a house in another city. She can't leave her own sick baby to go and doctor some other woman's child. It is nobody's fault. It is just the disadvantage of being a woman.

And it is that way all through life. God made man first, and gave him the edge on things.

DOROTHY DIX.

Copyright by Public Ledger

Strawberry Vale

A dance, in celebration of the reopening of the Strawberry Vale Community Hall was held Wednesday evening. Having been built forty-five years ago, the hall has been a landmark for many years, the original trustees being T. Porter, James Daley and John A. McNeil.

For many years the hall was a centre of social activity, but in later years was unused, until a new board of trustees was named, L. Sea, T. Raper and T. Robinson, who repaired the building, and again used it for concerts and dances.

In 1924 the Strawberry Vale Women's Institute took it over as a community hall, but have now relinquished the trust, and another board of trustees have been appointed, namely, F. Ireland, E. Rowland and P. Foster, with an entertainment committee consisting of Mrs. Coleman, the Misses Bessie Faickney, Marjorie and Gertrude Foster, Lillian Roach, and A. E. Scalf, S. Pringle and E. Grant.

The dance Wednesday evening was well attended.

The spot dance was won by Miss Gladys Phippard and T. Cummins, and the statue dance by Miss Diana Cunningham and O. Bentley.

The regular card party of the Strawberry Vale Women's Institute was held in the Institute Hall Monday evening. First prizes were won by R. Watson (substitute) and G. Girton; second prizes by G. Ponsford (substitute) and J. Ponsford, and third by Mrs. W. Paine and Jack Goldie; ten bid, A. W. Ward and J. Ponsford. The tombola prize was won by Mrs. J. Humphries. Mrs. Harper was convener, assisted by Miss Lillian Rowland. Old-time dance was enjoyed.

Mrs. Goodrich and daughter, Joan, who were guests of Rev. and Mrs. Allan, Glyn Road, returned to their home on Salt Spring Island Tuesday, accompanied by Miss Anne Allan.

Miss Rene Clark, Sooke, is the guest of Mrs. Estheridge, Wilkinson Road.

HOROSCOPE

"The stars incline, but do not compel."

SATURDAY, APRIL 21, 1934

Strongly adverse planetary aspects active to-day, according to astrology, is a time to avoid all definite ventures to be exemplary in even small matters.

Women under this sway may be cause of many misfortunes and chance acquaintances should be accepted with caution. The stars seem to bode evil for those who adventure in perilous paths. Many will be victims of thieves and murderers. The coming summer, astrologers warn.

As the new era advances old faiths and old chivalries will be revived, it is foretold, and again women will be protected by their own wisdom as well as men's code of honor.

Under this sway accidents are prognosticated. Airplanes may be unlucky in which to end journeys.

This is not an auspicious day for hospitalities, and the guest for Sunday may be disappointing, especially if he has previously won unusual acclaim from the fans.

Association with persons who occupy places in the sun—those on whom fortune has smiled—may not be fortunate today. In club libraries or at informal dinners the wise man who has hope of benefit through personal contacts will stay in the background.

Unemployment problems again are likely to become critical and May 1 will be the demonstrations of unrest and dissatisfaction, even though the stars presage approaching prosperity.

Persons whose birthdate it is have an augury of a year of startling and interesting experiences. They should guard against fires and robberies.

Children born on this day probably will be courageous in mind and body. Many subjects of this sign have a keen sense of human values and a ready wit.

James Martineau, noted English Unitarian divine and metaphysician, was born on this day, 1805. Others who have celebrated it as a birthday include Henry Shaw (Josh Billings), humorist, 1818, Princess Elizabeth, granddaughter of King and Queen of England, 1926.

(Copyright, McClure Newspaper Syndicate)

WEST AUSTRALIA VOTES

Perth, Western Australia, April 20 (Canadian Press via Havas).—A proposal for secession of the state of Western Australia from the Commonwealth of Australia has been endorsed at a special session of the Legislature here.

Greatest Value at All Times

"SALADA" TEA

"Fresh from the Gardens"

Technocracy Chief Unfolds New Eden

ward Scott Gives Victoria udience Virile Account of New Scheme

Howard Scott, forty-two-year-d director in chief of Tech-ocracy, a man with the body of athlete and the fast talk of radio entertainer, tossed rapid ograms at an audience of out 600 in the City Temple sterday evening, unfolded a pic-ure of a new Eden, regimented d mechanized, and explained to s hearers he was not "dumb" ough to tell them the tactics which his Technocracy would entually inevitably come into ing.

s address included a review of nocratic statistics announced ly two years ago.

scorned completely and emphati-the existing order and tossed out it Communism and Fascism, from the ranks of science, which ated on the maxim "Does it work? ot, throw it away" would he take plans, claiming that only the ctional was of value.

chnology had solved the question nass production. It was up to nocracy to solve the attendant blems it brought with it, he said. chnocracy was still a growing . In one year and eleven months d built up a following larger than munism in all its history in one , he said.

sketched in detail the proposed technocracy credits, the only of currency which could not be ed, given away or in any way zed to build up debt claims.

r. Scott spoke of the birth of nocracy, noting scientists and nologists during the world war come face to face with the type an who produced purely for pri-profit, wasting without stint.

1920 the scientists had banded nselves into a society in New , where technological evidence deduced from statistical reports.

NS MUST FUNCTION

the world of technology there only one test — would a scheme k?—Mr. Scott said, saying theo-which would not were simply ed.

e speaker referred to the history he United States, stating that in Jackson's era 95 per cent of th was hard money and com-ities. To-day only 5 per cent was d in that, the remainder being n up with debt claims.

surveyed conditions to-day, ting to the increasing difficulty einvestment as bonds matured cash became more liquid, re-ng the interest rates.

ere was about as much chance ll payment of debts and interest he United States as there was of lluloid dog catching an asbestos n Hades, he declared.

r. Scott spoke of the decline in loyment, saying there would r again be as high a percentage ing, under the present price m, as there had been in 1920, physical expansion was in pro-.

touched upon the tremendous es in industry, where one turbine mpassed 9,000,000 times the out-of the individual.

1929 Campbell's Tomato Soup pany consumed 500,000,000 tins. ould be impossible for all the le on this world to put out the ainers needed in a year to-day, aid. Such things pointed to the lute impossibility of a man shut-himself up on a little piece of , with his own ignorance, and oughly enjoying himself.

HNOLOGICAL DEVELOPMENT

Scott referred to technological lopment in agriculture and in-ry, pointing in each case to the lanting of man power by the hine.

the telephone business, if the st dialing devices were used, it d require under 4,000 operators re for the whole continent, he

velopments in the railroad indus-were also sketched, note being of improved power, greater and reduced number of tors.

here is nothing to be sad about. from it. We technocrats realize social action is accelerated in dance with the speed with which ront of the stomach approaches pine," Mr. Scott said. He anticl-an acceleration in that rate g the next three or four years.

he problem of this continent is confined to political boundary . The problem is one of creating purchasing power to buy the ut of mass production," he said, racket is a racket as long as there is a pay off. When there ceases to be a pay off, it becomes a national washout," Mr. Scott said, commenting on efforts to continue the price system.

There were still a few national economic white rabbits for Premier Bennett and President Roosevelt to pull out of their hats, he said, but inevitably they would turn to white elephants, he stated.

The United States was going to be very sick when the hypodermic injections used by Roosevelt to keep up the price system through creating debt claims were increased next year.

MUST BE ENDERMIC

The recovery and development of the continent would have to be endemic. It would not come from imported Fascism or Marxism, he believed.

It was a big step technocracy called upon the people to make, the speaker said, indicating the plethora of goods and services which would accrue from the running of present facilities using present physical assets at full load.

Under technocracy, only adults between twenty-five and forty-five need work four hours a day for 165 days of the year to provide all requisites for life and ensure security for old age, he said.

In some detail he sketched the suggested new currency which would be held for short periods and could only be spent. It could not be saved, given away or loaned. It would do away with Christian charity and Jewish philanthropy, Mr. Scott said.

Social service, under technocracy, would be functional, not political. Technocratic currency would be divided into two classes, for males and females. "Male currency would not buy 'scanties,' mink coats or silk stockings. There would be no cross kibitzing," Mr. Scott said.

DEFINITION OF CRIMINAL

Turning to crime he gave the technocratic definition of a criminal under the price system as an individual with predatory instincts but insufficient capital to start a corporation.

There would be no litigation as it was known to-day under technocracy. Seventy-five per cent of the barristers of to-day would be working at other businesses, he said.

Mr. Scott spoke of the security almost unavoidable under technocracy.

He spoke of the relatively high wage scale guaranteed and many other advantages from technocracy, stating they could be secured when 10,000,000 people in this country made a concerted drive for them.

By means of diagrams he showed the way in which technocratic currency would be punched in a manner to show, the sex, work, location, purchase and other features of the earner.

"It's kind of tough on those who have built up their own egos when they find all are paid equally." But if a person reacted that way, all he needed to do was to realize the individual only represented a small fraction of the power of coal to the engineer, the speaker said.

Equality of income had been decided upon for the reason that graded salaries were too expensive to regulate.

In conclusion he spoke of the futility of vast thousands voting themselves into oblivion.

COMMUNISM BOURGEOISE

"We consider communism bourgeoise," Mr. Scott remarked, stating b "outfit was the toughest crowd north of the Panama."

"We got the blue prints already to start. We're waiting for you," he replied when asked how soon technocracy would start.

Wielding slang and high class phraseology with the dexterity of a tennis ace swinging his racquet, Mr. Scott batted back replies at questioners, told them to sit down when he thought their inquiries did not merit a reply and explained it would be "dumb" for the leaders of the movement to explain their tactics. They did not have time to educate the vast masses of whose intelligence they were doubtful, he inferred.

He left no doubt in the minds of his hearers that technocracy was not democratic.

When the anticipated switch over came in the United States, it would be immaterial what Canada tried to do, he noted, saying the boundary line would have no effect.

He explained his reasons for stating North America was the best adapted, and probably the only equipped continent which could swing over to technocracy. Such a swing would imply virtually complete isolation. Great Britain and Italy he believed in the worst positions to face the future.

Introducing the speaker, Mayor

Want Building Under Control

Oak Bay Council Investigates Its Powers to Restrict Residential Values

Maintenance of assessments in Oak Bay in order to conserve the district as a high class residential area is being investigated by the Oak ay Council, following a recent informal discussion with members of the Real Estate Board on assessment and taxation matters generally.

While it is impossible for the council to bring about any immediate revision, investigations are being carried out to determine what powers it has under the Town Planning Act to establish restricting covenants in regard to the value of buildings to be constructed on municipally-owned property.

Members of the board and the council agreed with the latter's plan to keep the district for high class residences.

Other matters were also discussed at the session pertaining to taxes on municipal property. The council's stand of not letting municipal lots go cheaply merely to get them on a tax-paying basis was strongly supported but it was pointed out that numerous privately-owned lots were underselling the municipal property.

All the questions will be taken up shortly by the council and it is expected a report will be submitted on the powers which the council has in regard to building restrictions.

MISSION WORK IS VALUABLE

Need For Spreading Gospel on Island Stressed at Shantyman's Meeting

The importance of the mission work being carried on by the Shantymen's Christian Association on Vancouver Island was stressed in the address and the mission report presented to the association meeting yesterday evening at the Y.W.C.A.

The meeting was attended by more than 150 Christian workers and was held in conjunction with the main executive meeting at Toronto.

Rev. Dr. A. S. Imrie gave the address of the day. He stressed the responsibility of the association in bringing the word of God to men in lumber camps, many of whom were separated from their families in their quest for work and who had no opportunities to worship other than those offered by the mission.

All true Christians should assist these men in their efforts to find God, for this responsibility of the association had to be realized. He appealed for support of the association's work and assured that despite the fact that satanic powers were marshaling their forces in conflict, faith, action and determination would bring the association through successfully.

An outline of the mission work was given by Percy Wills, the island missionary for the association. Mr. Wills related incidents in his work to demonstrate the need for its continuance and its value among the more lonely places of the island. He particularly dealt with activities among the young people in island towns and villages.

It was reported that $285 had been collected as the nucleus for a fund for a mission boat to be equipped by the association for visiting the more out-of-the-way places on the island. Support of this fund was urged.

Rev. J. B. Rowell offered prayers, and Robert Birch read the scripture. Mrs. H. Shingles rendered a vocal solo.

MILL ON SOMASS RIVER IS BUSY

Two Shifts Working in Port Alberni District on 5,000,000-Foot Tie Contract

Port Alberni, April 20.—This district's newest industry, the tie mill built by R. Brayley on the banks of the Somass River, half way between Port Alberni and Alberni, is one of the busiest concerns hereabouts. Its output has been almost doubled this week when six additional men were taken on to make up two shifts, the first from 7 a.m. to 4 p.m., and the second from 4 p.m. to 12 midnight. Mr. Brayley, who has contracts for 5,000,000 feet of railroad ties for the Orient and United Kingdom, expects to employ more men shortly both in the mill and woods.

PEACE PRIZE FOR NEWSPAPER URGED

Associated Press

New York, April 20.—Award of the Nobel Peace Prize to the newspaper or press association which contributes the most to "the peace of the world by its foreign news services" had been suggested to-day by Dean Carl W. Ackerman of the Columbia School of Journalism.

Paying tribute to the newspapers and press associations of the world, he said "there is a direct relationship between the development of a common morality in the world and the profession of journalism."

Seattle, April 20 (Associated Press).—Two Canadians pleaded guilty in Federal Judge Jeremiah Neterer's court here yesterday to entering the United States in violation of the immigration laws and were given suspended sentences of twelve months each. They are Benjamin Frank Rozelle and Ralph Frederick Curley. Suspension was on condition that they be deported.

David Leeming drew attention to the breakdown in the present price system and noted some other policy would have to be adopted.

Drama Festival Reaches High Point Of The Week

Noel Cusack and Archie MacCorkindale, With Vivienne Combe Directing, Gain 95 Marks, Record So Far

Vancouver Entry Comes on This Evening, Along With Adjudicator's Detailed Critiques of All Plays

By M. A.

The high point of the week so far in the British Columbia Drama Festival in the Crystal Garden Theatre was reached yesterday evening with the presentation of three outstanding productions, one of which gained ninety points—which had previously been the high-water mark of the competition—while another went over that figure and set a new high with the attainment of ninety-five points.

The production that went to the top with the award of ninety-five points was that of the Punch and Judy Theatre, "Death Rides the Merry-Go-Round," featuring Noel Cusack in the role of a nun during the Russian revolution, and Archie MacCorkindale in the tragical part of her courageous brother going to his death before a firing squad after a struggle in which she helped him to regain his aristocratic principles, which he had cast aside in the fever of the political turmoil.

Besides the artistry which marked its presentation on the stage before the adjudicator, Mrs. Burton W. Jones of Seattle, and the large fourth-night audience, the play was noteworthy as having come from the pen of Mr. MacCorkindale himself. His lines in themselves had a subtlety, and his handling of the theme showed that he has a well developed sense of dramatic values.

Ned Ashe and Michael Hepple as the jailer and priest, respectively, supported the delicately attuned work of Miss Cusack and Mr. MacCorkindale. The oft-proved skill of Vivienne Combe, who directed, showed itself in the finish, which marked the staging of the production.

GOES INTO FINALS

As a result of winning yesterday evening, "Death Rides the Merry-Go-Round," will go into the finals of the festival, and will be replayed with the other winners Saturday evening in the competition for the grand final awards.

FRASER LISTER BRILLIANT

The play awarded second honors yesterday evening was the "Birthday of the Infanta," an adaptation of Oscar Wilde's story by Stuart Walker, produced by the Victoria Little Theatre Association, and directed by Hugh Creelman. The adjudicator awarded this work ninety points.

One feature of this production was the playing of Diana Hammond of the role of the Infanta, with all the changeableness, enthusiasms, the joy and the spontaneity of a girl of twelve. Her personality captured the audience. Another feature was the devastating realism of the acting of Fraser Lister in the part of the Fantastic, a terrible, misshapen little monster. He manifested an uncanny skill in his characterization, combining an appeal to the senses of horror and pity. The whole production was marked by a finish that would have ensured it being a winner in any ordinary competition.

MISS PARTRIDGE FASCINATING

The third play was the fantastic comedy, "Everybody's Husband," by Gilbert Cannan, produced by the North Saanich Little Theatre, and directed by Ethel Reese Burns. This was awarded eighty-five marks. It was light, bright and smooth. Its feature was the work of the beautiful creature, Gertrude Partridge, in her portrayal of an emotional girl about to be married, and wavering between running away with her dream man or giving herself to her other, Isobel Barry, who played the role of the grandmother, should also have special mention for her work.

COMPLETE CASTS

The complete casts of yesterday evening's entries follows:

"Death Rides the Merry-go-round"—Grushenka Yegorovna, the Soviet, Archie MacCorkindale; Sonia Yegorovna, the Nun, Noel Cusack; the jailer, Ned Ashe; the priest, Michael Hepple.

"Everybody's Husband"—Girl, Gertrude Partridge; maid, Winnifred Jeffreys; mother, Lillian Tutt; grandmother, Isobel Barry; great grandmother, Nell North; domino, Reg. Bristowe.

"Birthday of the Infanta"—The Infanta, Diana Hammond; Duchess of Albuquerque, Leila Harris; Chamberlain, Roy Shadbolt; The Fantastic, Frazer Lister; Count of Terra-Nueva, James Robinson; attendants, Harry Dee and Harry Hickman.

VANCOUVER ENTRY TO-NIGHT

This evening the Vancouver Little Theatre Association will present its entry as the first number on the programme. It is "Dust Into Gold," by Mary Reynolds. Guy Glover is directing a cast consisting of J. W. Plommer, Charles Wright and Mary Reynolds.

The second number on the programme will be that of the Fairfield Players, "Two Crooks and a Lady," by Eugene Pillot. Mrs. G. Nixon will direct the following cast: Tillie Carey, Ted Kirby, Grace Keefe, Eileen Donald, Genille Browne-Cave and Harry Eke.

The final number will be the third entry during the week of the Victoria Little Theatre Association. It is the "Road of Poplars," by Vernon Sylvane. Les Lamb is directing the cast, consisting of H. S. Hurn, Mary Martin, Bill Lambert, Art Kerr, Charles Ozard and Charles Gibbard.

JUNIORS AT SATURDAY MATINEE

On Saturday afternoon the junior drama teams will compete, with the matinee starting at 2.30 o'clock. The programme and casts for the matinee will be as follows:

The Gonzales Brownie Pack, "The Brownies and the Pygmy Owl," by M. Eugene Perry; director, Mrs. L. A. Genge—Cock Robin, Betty Holmes; Snack, Violet Field; Snick, Doris Wright; Owl, Kathleen McKierahan; birds, Chatter, Audrey; Flutter, Mary Walls; Song Sparrow, Mary Lister; Blackbirds, Louise Holmes and Marie Cochrane.

Sefton College, "Loo-oo-ooh," by E. F. Roberts; director, E. F. Roberts—Peter, Adele Plant; Katie, Betty Jeanneret; Spirit of the Wind, Irene Webb; Dick Whittington, Molly Scott; His Cat, Maureen King; Puck, Margaret Reay; The Wizard, Ivy Hill; Peter Pan, Doreen Lally; an old woman, Frances Street; a fairy, Doreen Arnott; a sailor, Betty Tilbury; a little girl, Norah Mann.

St. Margaret's Junior School, "Six Who Pass While the Lentils Boil," by Stuart Walker; director, Miss Elizabeth Turner—Prologue, Nancy Angus; device-bearer, Jean Angus; boy, Felicity Grant; queen, Sheila Williams; mime, June MacDonald; milkmaid, Miriam Schwabe; blindman, Agnes Proudfoot; ballad-singer, Naneen Stephens; headsman, Alison Kneller.

Dwarf Theatre Juveniles, "Remorse," by L. Bullock-Webster; director, Jane L. Benson—Creela Stolwert, Honor Benson; Josephine Van Vooren, Phoebe Hamilton; Hector Stort, George Roberts; Dick Rendlemere, John Garrett.

Esquimalt Elementary School, "Paddy Pools," by Miles Malleson; director, Hugh Creelman—Grandpa, Douglas Acreman; Tony, James Greer; Old Man, Marion Robinson; his three friends, Ernest Durrant, Adrian Pecknold, Robert Stephens; Spirit of the Grass, Marion Bell; Spirit of the Flowers, Ruth Fea; Spirit of the Trees, Jack Waldron; Spirit of the Rabbits, Ian McPherson; Spirit of the Rainbow, Ivy Dunnett, Cedulia Jagnon, Peggy McVie, Shirley Filewood, Nora Morrison.

DETAILED CRITIQUES THIS EVENING

It was announced that the finals on Saturday evening will start at 7.30 o'clock, with the doors opening at 6.15 o'clock. This evening's programme, which will include Mrs. Burton James's detailed criticisms of all the productions of the week, will start at 8 o'clock.

Band And Choir Giving Concert

Metropolitan Church to Be Scene of Fine Programme To-night

A splendid programme will be given in the Metropolitan United Church this evening by the choir of the church and the Shrine Band. The assisting artists will be: Miss Dorothy Parsons, soprano; Dr. T. H. Johns, baritone; George Green, cornetist, and Edward Parsons, organist.

The programme will be as follows:

Band, "March of the Double Eagle."
Choir, "Glorious in Heaven" (Vittoria).
Overture, "Orpheus."
Selections from "Firefly."
Solos, "Sunrise and Sunset" (Spross).
"Two Grenadiers" (Schumann). Dr. T. H. Johns
Choir, "Spring Burst To-day" (Shaw).
"Evening Hymn" (Gardner).
Selections from "H.M.S. Pinafore."
Organ solo by Edward Parsons.
Choir, "The Revielle" (Elgar).
Cornet solo, "Ida Poeka," by Geo. Green.
Solos, "Serene I Wait" (Pauline Wade).
"A Song of Peace" (Stanford). Dorothy Parsons
Band, "Serenade Lola."
Choir, "The Lost Chord" "Sullivan).
Band, Military Tattoo," by request.

There will be no admission, but a collection will be taken.

HIGH SCHOOL WINS DEBATE

Public Utilities Ownership Argued; Winners Take History Club Shield

After an interesting verbal battle, the Victoria High School debating team yesterday afternoon gained the decision over St. Margaret's schoolgirls in the contest to decide winners of the Modern History Club Shield.

The subject of debate was: "Resolved that all public utilities of Canada should be owned and controlled by the government."

Prof. E. S. Farr of Victoria College; B. C. Nicholas, managing editor of The Victoria Daily Times, and Miss Margaret Clay of the Public Library acted as judges.

Miss Hazel Wright, opening the affirmative for St. Margaret's, declared public utilities belonged to the masses, not to the few. If capitalistic interests once dominate a public utility, the people were at its mercy." When financial crisis came and private concerns failed, the government had to step in and take hold, as with the railways of New Zealand, she argued.

Luther Janson of Victoria High School opened for the negative with the argument that in private concerns promotion comes only when a man had shown his worth, while in government promotion went with seniority.

"The government," he said, "does not use sound business tactics, because the money expended by it is not its own, as in private concerns, and if it fails it does not mean the lowering of a salary or loss of a position."

GOVERNMENT MORE FIT

Miss Willena Graham, second speaker for the affirmative, told of an extensive electrical power house on the Great Lakes, once operated at a loss by a private concern, which, after being taken over by the government, paid huge profits. She said financial wizards of the United States of America came to the plant and inspected it thoroughly, in the end deciding that a government was the more fit to handle public utilities.

"Private ownership gives competition, a high quality and low rates, while government control gives no competition, mediocre quality and high rates," said George Gregory, second speaker for the negative. "Thomas Edison said private concerns may not raise their prices because of competition, while the government may give cheap rates and cover the losses by a raise in taxes." In conclusion, Gregory cited a loss of $58,000,000 in last year's operation of the C.N.R. as an instance of futility of government ownership.

Miss Wright gave a three-minute rebuttal.

Prof. E. S. Farr, speaker for the judges, praised the high standard of oratory used by the debaters, with particular reference to the final speaker for the negative.

Struan Robertson, president of the Beta Delta Society, was the chairman.

Trade Treaty Rates Changed

Canada Reduces British Preference List in Tariff Alterations

Canadian Press

Ottawa, April 20.—Changes in the tariff schedules announced in the Rhodes budget involve ten alterations, by mutual agreement, in the Ottawa trade agreement between Canada and the United Kingdom, in which the preference is removed entirely or greatly lessened by abolishing or lowering the intermediate and general tariffs. In several instances the preference is suspended only for a short time until Great Britain is in a position to supply the market.

Butyl alcohol, crude theobromine and dimenthyl sulphate, free under the preference with 25 per cent intermediate and general, were made free from all sources, the butyl alcohol only until October 15 next.

Nitrate of soda, free under the preference but with 15 per cent advalorem intermediate tariff and 25 per cent general, will be free from all sources. Phthalic anhydride and associate acids, and ethylene glycol, which had a 25 per cent intermediate and general tariff, will be free in all divisions.

Amber gum is given a separate classification and admitted free from all sources where heretofore it has been classed with other gums free under the preference with a 15 per cent intermediate and general tariff.

ALUMINUM LEAF

Aluminum leaf, which Great Britain cannot supply, will be given a new classification free from all sources, heretofore free under the preferential tariff and 30 per cent ad valorem intermediate and general.

Parts for coal cutting machines, free under the preferential tariff and 10 per cent general and intermediate, will be free from all sources until January 1, 1935, for machines imported prior to January 1, 1933.

Zanthates and sulpho-thio-phosphoric (dithio - phosphoric) compounds, of particular use to gold mining, will be free from all sources, now free under the preferential and 15 per cent ad valorem, intermediate and general.

Debate on the budget is expected to start next Monday.

The case of William H. Nurse, called in the City Police Court yesterday was adjourned until next Thursday. He is charged with assaulting Angus Macdonald. The case has been adjourned for several weeks, the informant having been in the hospital. It was intimated this morning it may go on next week. P. J. Sinnott is defence counsel.

Follow These Simple RULES OF HEALTH

In times like these, more than ever, good health is your greatest asset. Indifferent health not only shortens your life span, but it destroys your usefulness in your work—and if you can't work up to the standards demanded to-day, there are eager thousands waiting to take your place.

Good health is not hard nor expensive to get. It is largely a matter of being sensible and reasonable in your living habits. Eat in moderation. Work and sleep with windows open. Take daily exercise in the fresh air. Don't worry. Go to bed in decent time—*and once or twice a week take a sparkling glass of Andrews Liver Salt.* 11

This last rule is a very important one, because neglect of this rule may nullify the good effects of all the others. You see, incomplete elimination of body wastes is common, even among people who believe their systems are in good order. When you take Andrews twice a week you help to maintain a complete elimination. Andrews promptly corrects faults which develop in the normal system from time to time. Andrews purifies and invigorates the whole system; helps to keep you fit . . and you'll enjoy its sparkling effervescence. At all druggists. In tins, 35c and 60c—New, large bottle, 75c. Sole Agents: John A. Huston Co., Ltd., Toronto.

SIR C. HILL DIES

London, April 20 (Canadian Press via Havas).—Sir Claude Hill, sixty-eight, former Governor of the Isle of Man and former Under-secretary for Home Affairs in the Indian government, died here to-day.

Bladder Troubles Bother Many Past 40

Seven Out of Ten Are Victims But Writer Tells How "Uratabs" Bring Swift, Amazing Relief With Renewed Vital Force

"No one knows better than I, the horror of joyless days and sleepless nights. There have been times when I felt hopeless and helpless—and when my weakness caused me the most intense humiliation. Only those who have gone through such tortures can possibly realize my great satisfaction when Dr. Southworth's URATABS brought me quick relief. URATABS are truly wonderful, and I give them full praise." Such amazing evidence serves as convincing proof of the power of URATABS to relieve those distressing ailments so often a handicap to those in middle life.

Overworked, sluggish Kidneys and Bladder Weakness bring on so many distressing ailments which so often lead to serious diseases that every sufferer from Lameness, Pains in back and down through groins, scanty but frequent urination, "Getting-up-Nights," Nervous Irritability and Lack of Force—should try the amazing value of Dr. Southworth's URATABS at once! Any good druggist will supply you on a guarantee of satisfaction or money back. (Advt.)

Just lift the Receiver

Old Age has its Compensations

One of the most welcome events in the lives of the old folks at home is news from a distant son or daughter. How much greater the joy and pleasure when they hear from them *in person!*

Call your folks up regularly whether they are 400 or 4000 miles away. Connections are so speedy over the Trans-Canada lines, conversations over any distance are so clear and rates so moderate, that it is easy to give your people the happiness of regularly hearing your voice.

The Trans-Canada Telephone System

BRITISH COLUMBIA TELEPHONE COMPANY

BRIDGE

By Webster

ENO'S FRUIT SALT

Mothers know it is safe for children

CA27

for SPRAINS

Rub Minard's in gently. It penetrates sore ligaments, allays inflammation, soothes, heals.

Puts you on your feet!

MINARD'S "KING OF PAIN" LINIMENT

Flannelette Sheets

A special bargain for Dollar Day! Extra large White Flannelette Sheets, size 78x90 inches, with a soft, nappy finish. Dollar Day value, each..... **$1**

Hudson's Bay Company.

INCORPORATED 2ND MAY 1670.

Silk Curtain Panels

A special purchase, and astonishing value! Finished in filet net weave with large motif and fringed bottom edge. Ordinarily $1.50! Each..... **$1**

$ DOLLAR DAY $

1/3 off to 1/2 off

This Entire List of SWAGGER SUITS

Be one of the lucky shoppers on Saturday and save substantially on your new Coat or Suit! These Suits marked down from the original prices! Shown in two or three-piece styles!

1 only, Two-piece Suit, with cape. Regular $15.75. Sale price..... **7.95**

1 only, Two-piece Suit, fur trimmed, in brown tweed. Size 16. Regular $19.75. Sale price..... **9.75**

1 only, Fur-trimmed Crepe Three-piece Suit, green, size 16. Regular $19.75. Sale price..... **10.95**

2 only, Swagger Suits in black and white with platinum wolf collar—full-length coat. Size 18. Regular $25.00. Sale price..... **19.75**

4 only, Black Flecked Tweed Coats, green tweed and blue tweed. Regular $25.00. Sale price..... **17.50**

1 only, Donegal Tweed Coat, size 14. Regular $25.00. Sale price..... **19.50**

1 only, Two-piece Tweed Suit, size 16. Regular $35.00. Sale price..... **22.50**

1 only, Wine Three-piece Knitted Suit, size 20. Regular $35.00. Sale price..... **22.50**

1 only, Lizard Green Three-piece Suit, with seven-eighths coat. Size 18. Regular $35.00. Sale price... **22.50**

1 only, Three-piece Suit in blue. Size 20. Regular $35.00. Sale price..... **22.50**

1 only, Langburne Model Suit, three-piece, palm green. Size 16. Regular $39.50. Sale price..... **25.00**

1 only, Three-piece Grey Tweed Suit. Size 40. Regular $35.00. Sale price..... **29.50**

1 only, Langburne Model Two-piece Suit, brown check, full-length coat. Size 16. Regular $35.00. Sale price..... **29.50**

1 only, Two-piece Model Suit, in full length, with check coat and plain skirt. Size 16. Regular $49.50. Sale price..... **39.50**

1 only, Two-piece Suit, in brown tweed. Size 18. Regular $35.00. Sale price..... **29.50**

1 only, Two-piece Brown Tweed Suit. Size 14. Regular $49.50. Sale price..... **35.00**

1 only, Five-piece Model Swagger Suit, beige and brown check, with purse and hat to match. Regular $55.00. Sale price..... **42.50**

1 only, Three-piece Suit, full-lengh coat, in yellow tweed. Size 18. Regular $59.50. Sale price..... **42.50**

1 only, Three-piece Suit in blue tweed. Size 16. Regular $49.50. Sale price..... **35.00**

1 only, Two-piece Coat and Dress, with seven-eighths coat, bunny wool. Size 16. Regular $45.00. Sale price. **22.50**

1 only, Two-piece Novelty Crepe Coat, navy. Size 18. Regular $35.00. Sale price..... **29.50**

1 only, Three-piece Swagger Suit, in navy with grey wolf trim. Size 16. Regular $29.50. Sale price..... **22.50**

1 only, Two-piece Suit, navy. Size 18. Regular $35.00. Sale price..... **22.50**

1 only, Two-piece Swagger Suit, blue. Size 18. Regular $35.00. Sale price..... **19.75**

—Second Floor, HBC

Smart New Straws

For Misses and Women

$1

Mostly medium and small brim styles—all exceptional values and up-to-date styling—some with contrasting facings! Shown in sand, green, red, navy, brown and black—black with facing of white or bright touches.

Also clearing 25 only, pastel Summer Felt Hats, of exceptionally fine quality at this same low price!

Children's Hats

Natural and White..... **$1.95**

Dainty flower and lovely ribbon trims on these Hats of white, cream or colored straws! Styles to suit the tiny tot to the 'teen-age girls!

—Second Floor, HBC

300 Foundation Garments

Group of popular foundation garments, including back-lace Corsets, inner-belt Corselettes, side-hooking Girdles, all-elastic Step-ins and Corselettes **$1**

200 Suede Taffeta Slips

Heaviest quality Suede Taffeta, bias-cut Slips, with lace top and four-inch lace bottom. Shown in white, pink and tea rose **$1**

Oddments of Gloves

Pique Silk Gloves in pull-on, gauntlet style—eggshell and grey. Fabric Gloves, handsewn, with novelty cuffs in black and white or brown. All sizes ..... 2 pairs **$1**

Women's Handbags

Regular 1.25 and $1.49 Handbags in black, brown and white! Popular flat style, silk lined and conveniently fitted. **$1**

Special in Neckwear

Novelty colored Pique Sets, novelty Organdie Collars in round and square styles, bibs, tabs and frills—all usually priced at $1.25 ..... **$1**

Children's Play Shoes

Awning-stripe one-strap Shoes for the kiddies, with first quality rubber soles. Sizes up to 2 ..... **$1**

Shirts and Shorts

For men and young men! Wood's Lisle Shirts and fancy striped Broadcloth Shorts in all sizes! Per suit **$1**

300 Men's Ties

Take your choice from dozens of colorful patterns, as well as more subdued designs! Stripes, figures, allover effects and plain shades ..... 2 for **$1**

Men's Work Shirts

Blue chambray, khaki twill Shirts, double-sewn throughout, and roomy cut with collar attached. Sizes 14½ to 17½.. **$1**

Men's Handkerchiefs

Another 50 dozen arrived in time for Dollar Day! Our last lot sold out in no time! Full size, with fine hemstitched borders ..... 8 for **$1**

Men's Ribbed Socks

Get down early for this value! Ribbed Socks, made from all-wool worsted yarns, in brown, grey and heather. Sizes 10 to 11½ .... 3 pairs **$1**

Men's Felt Hats

A splendid opportunity to buy a Felt Hat at a remarkably low price! All silk lined, in fawn or grey. Regular $1.95. 30 only! **$1**

Men's and Boys' Caps

120 New Spring Tweed Caps in one-piece top style. Excellent patterns. All sizes, men's 6⅞ to 7½, and boys', 6⅜ to 7⅛.. **$1**

Men's Broadcloth Shirts

Beautiful Lustrous Shirts in weighty quality, plain shades, new patterns! Collar attached or two matching collars. Sizes 14 to 17½—all sleeve lengths. **$1**

Boys' Wool Pullovers

Fine quality All-wool Jerseys, in a serviceable weight—large selection of patterns from which to choose, in sizes 26 to 34 ..... **$1**

Boys' Pyjamas

Fresh, Colorful Pyjamas, in a choice of quality flannelettes—full cut and roomy. Sizes 24 to 36 ..... **$1**

Boys' Forsyth Shirts

Smart, Good-fitting Shirts in plain or striped English broadcloths — collar attached or sports styles. Sizes 11 to 13½. **$1**

Hatchway Combinations

Boys' Combinations, made from a fine quality white balbriggan in crossover style. Sizes 32 to 36. 2 Suits **$1**

Linen Tea Towels

Made for hard wear, splendid drying quality. Size 19x29. Dollar Day..... 7 for **$1**

Linen Tablecloths

Linen Damask Tablecloths, finished with colored borders. Size 54x54 inches. A big value at this price! **$1**

Linen Table Napkins

Splendid Linen Damask Table Napkins for general use in a choice of many popular patterns. Size 22x22 inches ..... 6 for **$1**

Hemstitched Sheets

Snow-white Hemstitched Sheets, made from a heavy round thread, fully bleached sheeting. Size 80x90 inches. Each.. **$1**

Unbleached Sheets

Good Quality Unbleached Sheets, of a sturdy weave, and free from filling. Size 70x90 inches. Each **$1**

Unbleached Pillow Cases

Fine textured Unbleached Pillow Cases, that will soon bleach white. 40 inches wide. Special.. 5 for **$1**

Unbleached Flannels

Soft, nappy finish, closely-woven, twill-back Canton Flannels, unbleached quality. Special for Dollar Day..... 7 yards **$1**

Horrockses' Flannelette

Famed for their wearing qualities — White Flannelettes, closely-woven texture, with soft nappy finish. 30 inches wide..... 6 yards **$1**

Turkish Bath Towels

Turkish Bath Towels in multi-colored stripe effects — hard wearing and easy to launder. Size 22x42 inches ..... 4 for **$1**

Linen Table Damask

A wonderful value in Linen Table Damasks, in spot and stripe patterns—54 inches wide. Special, per yard..... **$1**

Linen Huck Towels

Ideal Linen Towels for face and hand use, of pure linen huck. Size 18x32 ins. Special for Dollar Day.. 4 for **$1**

Fine Dress Fabrics

Choose from tweeds, basket weaves, Vandyke and hopsac weaves—full range of colors. 36 inches wide. Yard..... **$1**

Japanese Crepes

Standard quality Japanese Cotton Crepes, in a full range of attractive colors. Dollar Day special. 10 yards **$1**

Fine Dress Prints

Many colorful pattern effects—all guaranteed fast colors — for dresses, aprons and children's wear. 36 inches wide..... 5 yards **$1**

White Mesh Suitings

So popular this season for summer suits and sport frocks! 36 inches wide. Dollar Day special.. 7 yards **$1**

Suede Taffeta Silks

Ideal for slips, children's wear and inexpensive frocks, in a full range of lovely pastel and darker shades. 36 inches wide..... 2 yards **$1**

Silk Ruff Crepes

A new low price for these beautiful Silk Crepes, woven with a fine pebble effect. All wanted colors—38 inches wide. Yard.. **$1**

Kitchen Sets

Another 50 of these popular kitchen conveniences—round-top Stools with steps that will fold up when not in use. Special **$1**

Galvanized Tubs

25 only! Standard-size and height new Square Galvanized Tubs — a really exceptional value! Special **$1**

Clothes Lines

Consisting of two heavy Galvanized Pulleys, two Hooks to attach and 100 feet Galvanized Clothes Line Wire. Very special **$1**

Wood Carriers

Just arrived! Large all-willow Carriers in attractive dark brown finish. Specially priced on Dollar Day at **$1**

Serving Trays

New and attractive Trays, in a choice of many patterns, some bakelite or chromium trims. Smaller types include coasters **$1**

Bathroom Outfit

Choice of green, ivory or blue—set includes 1 bath spray, 1 towel bar, 1 soap dish and a choice of tooth brush rack or tumbler holder **$1**

Pottery Bowls

Just arrived from England, Bowls and fancy Pottery Pieces that would ordinarily sell for three and four times this price! **$1**

Stemware Special

Choice of any six of the following—latest patterns and green or blue tint. Goblets, Sherbets, Wines, 9-oz. Tumblers, 5-oz. Tumblers or Sherbet Plates **$1**

English Cretonnes

Good range of designs, in light and dark colorings—25 inches wide—just right for the summer home or camp! ..... 8 yards **$1**

Madras Muslin

Ecru shade in smart designs—easy to launder; 36 inches wide. Very specially priced at .... 5½ yards **$1**

Filet Curtain Nets

An exceptional value in smart designs—cream or ecru-shaded Filet Nets; 36 ins. wide. Special .... 5½ yards **$1**

Cork Lino Mats

English manufacture — hard-wearing and attractive patterns in florals or tiles. Size 27x45 inches. Ordinarily 75c each ..... 2 for **$1**

Hard-wearing Rugs

Useful size—22x46 inches—woven in a nice range of serviceable designs and colorings. Special **$1**

Ruffle Curtains

Just 100 pairs! Nice quality cream scrim with gold coin spot and edges trimmed to match. Attached valance and tie-backs; 2¼ yards long **$1**

Silk-to-top Service-weight Silk Hose

The Usual $1.50 Grade! **$1**

A popular $1.50 line, sold to us at a reduction, because of a slight change to be made in construction! We have passed the saving on to our customers! This Hose is perfect in every detail . . . service-weight silk from top to toe, cradle feet, firm silk welt with picot edge! All sizes and a big group of lovely shades.

—Main Floor, HBC

Children's Sport Jackets

These are just the thing to wear at this time of the year! Can be worn either buttoned up to the throat or left open. Fashioned with slash pockets. Colors include red, green, brown and blue. Sizes 12 to 14X **$3.95**

Silk Blouses for Girls

Smart little styles with round or V-necks and puffed sleeves, in white, cream and red, green, brown and blue prints. Sizes 8 to 14X..... **$1.49**

Children's Wash Dresses

They come in all patterns! Stripes, plaids, polka dots and fancy prints—pleated or flared skirts—round or V-necks—and puffed sleeves! Sizes 7 to 14 years **$1.95**

Lacy Wool Dresses

Lacy Wool Two-piece Dresses, with kick pleated skirts and puffed sleeve blouses. Fancy touches of rose, green and blue. Sizes 8 to 14 years **$3.95**
Sizes 2 to 6 years, **$2.95**

Lady Hudson Shoes

Smart footwear for every occasion! Greys, blues, browns and black in a selection of Ties, Straps, Pumps and Gore Pumps. Full range of fittings, AAA to C **$4.94**

Boys' Running Shoes

Black uppers with extra heavy white soles and white trim. Double toes, white ankle pads—laced-to-toe style! Sizes 1 to 5 ..... **$1.25**

Women's Outing Frocks

The $2.95 quality! One of the outstanding dress offerings in Women's and Misses' Outing Frocks. Imported broadcloths, linenes, white piques and quality prints, embroidered pique and organdie trims! Special **$1.98**

Odd Smocks and Hoovers

48 only! Women's Odd Smocks and Hoovers in figured prints and broadcloths. Ordinarily $1.00. Dollar Day special **79c**

Suits for Men

Of Wool Tweed and Blue Cheviot

$10.00

Don't miss this sale of guaranteed All-wool Tweed and Blue Cheviot Suits! If you missed our last sale of Suits here's your opportunity to cash in now on this offering! Behind every Suit is "The Bay's" guarantee of quality, fit and style. Sizes 35 to 46.

Boys' Suits

$8.00

Single and double-breasted models, made by one of Canada's best makers of boys' clothes! All coats art silk lined. Well tailored coats and long pants — sizes 28 to 36.

—Main Floor, HBC

Victoria Daily Times

SECOND SECTION

VICTORIA, B.C., FRIDAY, APRIL 20, 1934

CLASSIFIED ADVERTISING TELEPHONES—E4175, E4176

Victoria Daily Times

MBER AUDIT BUREAU CIRCULATION

TELEPHONES

a.m. to 8 p.m.—Circulation.... E7522
Advertising .. E4175 E4176

CLASSIFIED ADVERTISING RATES

½c per word per insertion.
Minimum charge 25c.
1.25 per line per month.
Minimum charge $3.50.

irths $1.00 per insertion.
larriages $1.50 per insertion.
eaths $1.50 first insertion and $1.00 eeding insertions.
uneral notices In Memoriam notices Card of Thanks $1.50 per insertion.

computing the number of words in an ertisement estimate groups of three or figures as one word. Dollar marks all abbreviations count as one word.

estimating the number of lines in an ertisement count five words for the t two lines and seven words for each thereafter. This is not an absolute le to the number of lines much deding on the length of the individual ds.

he Times will not be responsible for e than one incorrect insertion of any ertisement ordered for more than one e. Any claim for rebate on account of rs or omissions must be made within ty days from the date of the same rwise the claim will not be allowed.

dvertisers who desire it may have re addressed to a box at The Times e and forwarded to their private ress. A charge of 10c is made for this ice.

ubscribers wishing their addresses nged should notify this office as well the carrier. If your Times is missing ne E7522 before 8 p.m and a copy will ent by special messenger.

INDEX TO CLASSIFIED ADS

The eight major groups of Classificaons appear in the following order:

nnouncement classifications ... 1 to 18
nployment classifications ... 19 to 24
r Sale—Wanted classifications ... 25 to 32
utomotive classifications ... 33 to 36
entals classifications ... 37 to 46
al Estate classifications ... 47 to 54
usiness Opportunities classifiations ... 55
nancial classifications ... 56 to 57

OX REPLIES AVAILABLE

etters addressed to the following boxes available at The Times Office on presation of box letters. Maximum results obtained by advertisers who follow up ies promptly.

44, 1104, 1123, 1150, 1156, 1264, 1304, 7, 14158, 14280, 14329, 14412, 14895, 5, 14950, 15009, 15023.

Announcements

DIED

L—On Thursday April 19, there passed away at the Royal Jubilee Hospital, Mrs. Elva Hill, beloved wife of Theodore Thomas Hill, of 19 Hampton Rd.; aged thirty-four years; born in Nanaimo and a resident of this city for the last twenty-five years. There survive, besides her husband, two sons, Alexander H. and J. Howard Hill, at the family residence; her parents, Mr. and Mrs. William Labin Pollard, of 2158 Pembroke Street; two sisters, Mrs. L. W. Nicoll of Vancouver and Mrs. George Roy of 2550 Vancouver Street. The funeral will take place on Saturday, 1 21, at 2 o'clock, from the chapel of Sands Mortuary Ltd. Rev. Dr. W. G. on will officiate, and the remains will aid at rest in the Royal Oak Burial . (Kindly omit flowers.)

FLORISTS

BALLANTYNE BROS LTD
Fort Street Phone G2421
CUT FLOWERS AND DESIGNS
eenhouses North Quadra Street

. JENNINGS & SONS FLORISTS
Fort. Cut Flowers and Designs

NY FLORAL DESIGN AT MOST REAsonable prices. Pollock Bros., Pandora ket. E2452.

FUNERAL DIRECTORS

Established 1893
THOMSON FUNERAL HOME
one G2612 1625 Quadra St.
e Chapel—Private Family Rooms—Lady Assistant
Years Under Present Management
Welcome Inquiries Regarding Our Service and Our Reasonable Charges

SANDS MORTUARY LTD.
plete Funerals in Our New Mortuary at Modern Prices
rienced Lady Attendant Phones E7511 and G3530
Quadra Street Victoria, B.C.

S. J. CURRY & SON
"Distinctive Funeral Service"
vate Family Rooms—Large Restful Chapel
site New Cathedral Phone G5512

YWARD'S B.C. FUNERAL CO. LTD.
Established 1867
734 Broughton Street
Calls Attended to at All Hours
rate Charges Lady Attendant
hones: E3614, G7679, G7682, E4065

McCALL BROS.
"The Floral Funeral Home"
e and Chapel corner Johnson and couver Streets Phone G2012

CARTER FUNERAL HOME
Our Charges Are Reasonable
nified Service Lady Assistant
Quadra St. E4624

MONUMENTAL WORKS

WART MONUMENTAL WORKS LTD ake No. 6 street car to works 1401 Street. Phone G3452. tf

Coming Events

TER ALL, AS THE FELLOW SAID: "No place like Hamsterley." Saturnight dances commence with Zala's stra, May 5. Come and see the wonnew "Blinding Light" prize dance s $5.00). Admission 50c, or with r ticket 65c. Reserve early. Phone ita 1 RO. 1500-20-108

10 COMING EVENTS (Continued)

A BREEZE ON THE SEAFRONT—LET'S go to the Palais de Danse, Saturday night, dancing 9 to midnight. Sensational appearance next week of Fay Baker. Reserve early. No increase in price. Phone E8043. 1359-1-95

ATTENTION, HOBBIESTS! ALL SORTS of by-gones, historical books, china, glass, pottery, and spinning and weaving at Mrs. McVicker's, Rocky Point Rd., Metchosin. Tea room now open. 15130-2-96

ALL TENNIS RACQUETS RESTRUNG by Armour's restring machine. Specials, $2 and $3. Hocking & Forbes Ltd., 1006 Douglas. E2342. 14546-26-95

ANOTHER POPULAR SATURDAY night Canadian old-time dance, Lake Hill Community Centre, April 21, 8 till 12; refreshments; Irvine's orchestra; 25c. The dance of the week. 15157-2-96

BETTER THAN EVER — BURNS HALL dance, Friday; Bob Pott's orchestra; 9 till 12. Admission 15c. Auspices Canadian Labor Defence League. 15131-2-95

C.C.F. DANCE AND CONCERT, MACCABEES' Hall, Fort, Friday, April 20, 8 p.m. Admission 25c. 1351-2-95

C.C.F. DANCE, St. MARK'S HALL, FRIDAY, 8.30; Salisbury's orchestra; refreshments; 15c. 1348-2-95

DANCE TO-NIGHT? FOLLOW REG Wood's orchestra to Shawnigan Lake for big softball dance, 9-2 a.m. 15146-1-95

DANCE—SATURDAY, SHRINE AUDITORIUM; Reg Wood featuring a nine-piece band! Admission 35c. 1358-2-96

DANCE WITH THE CROWD, COMPOSITE Units, Armories, Friday, April 20, 9 to 1. Refreshments. Ladies 25c, gents 50c, members of units 25c. Last dance of season. 15122-3-95

H B C BEAVER CLUB DANCE, EMPRESS Hotel, Tuesday, April 24; Len Acre's orchestra. Admission 75c. Dress informal 15014-8-95

KING'S DAUGHTERS' RUMMAGE SALE, Saturday, April 21, 10 a.m., 1415 Government St. 15128-2-95

LANGFORD, INSTITUTE HALL, SATURDAY next. Frank Roberts, Vancouver, on "The World Crisis." Luxton, Colwood, Metchosin, please note. 1355-1-95

LUXTON, SATURDAY NIGHT—AS WE said before, the biggest time for two bits on the island. A couple of real basketball games this week. Luxton girls vs. Buddies, and Luxton intermediates vs. Chinese students. Games, 7.15; dance at 9; Stan Cross' music. 1346-3-96

MILITARY 500 TO-NIGHT, 8.30, 1230 Government St. Fourteen prizes. Admission 25c.

OLD-TIME DANCE, ROYAL OAK HALL, April 20, 9-1, Scaife's orchestra, 35c. 15105-3-95

RUMMAGE SALE, SATURDAY, 9 A.M., 587 Johnson St. 15150-1-95

VICTORIA MUSICAL ARTS' ANNUAL meeting, Tuesday, April 24, 8.15 p.m., Shrine Auditorium. Musical programme followed by election and reports. 15163-3-97

WEST ROAD BASKETBALL SATURDAY, April 21. Extra special game, social and dance, door prizes, Red Rufus orchestra. Sluggetts versus Lannans. Game starts 7.30 o'clock sharp. Admission, adults 25c. 1341-3-95

WHIST DRIVE—W.A. CANADIAN LEGION, Pro Patria, Friday, 8.30 p.m., 625 Courtney St. Two $5, two $2.50, two $1; specials, chickens; 25c. 15137-1-95

5TH (B.C.) COAST BRIGADE, C.A. RUGBY Association annual dance, Friday, April 20, Empress Hotel, 9-2; dress, optional; Len Acre's orchestra. Tickets 75c each. 14986-1-95

1 LOST AND FOUND

LOST—AT HAMPSHIRE ROAD NEAR Oak Bay Avenue, on Tuesday, part set false teeth. Reward if returned to Oak Bay police. E1226. 1337-3-95

LOST — A POLICE PUP, FAWN AND black; four months old. Phone E0475. Reward. 15136-2-95

LOST — MEDIUM-SIZE DOG, BLACK with white markings on chest and front paws; wearing collar with license No. 1467. Please phone E6483. 1362-2-96

NOTICE OF SALE—NOTICE IS HEREBY given that I will, on the 25th day of April, 1934, sell at public auction, at the pound kept by me at Luxton, in the province of British Columbia, the following impounded animal: One goat. W. Henderson, poundkeeper. April 20, 1934. 15156-1-95

13a Business Cards

BUILDERS AND CONTRACTORS

M P PAINE—ALTERATIONS, REPAIRS, expert roof repairs concrete work G7058

CHIMNEY SWEEP

HEARN CLEAN SWEEP, CHANGE OF phone number; now G2843 11646-tf

KITCHEN FLUE, STOVE, STOVEPIPE cleaned, 85c. Amos 'n' Andy. E8746. 14899-26-111

CABINET MAKERS

CABINET WORK OF ALL DESCRIPTIONS. R. Guest, 812 Fort. G0048. 15083-26-118

ENGRAVERS

PHOTO-ENGRAVING—HALF-TONE AND line cuts - Times Engraving Department. Phone E4175

FLOORS

V. L. HARDWOOD FLOOR CO., 707 Johnson Reduced prices on all work G7314

WESTERN FLOOR, 454 GORGE RD.—Old or new floors E8915 tf

INSURANCE

FIRE LIFE AUTO AND ACCIDENT INSURANCE See Lee Fraser & Co Ltd

LAWNMOWERS

AT PEDEN BROS., 1410 DOUGLAS ST., G5911 lawnmowers sharpened; free delivery both ways. $1

LEATHER GOODS

A NEW ASSORTMENT OF TRUNKS and traveling cases. McMartin's, 716 Yates Street. 14838-26-108

PAINTING AND DECORATING

KALSOMINING, PAINTING, PAPERHANGING and roof repairs, at reasonable prices. G2381 after 5

ORIENTAL RUGS

WASHING; REPAIRING. ZACHARY ALYAN, native Armenian rug expert; highest references G8181 1199-26-104

ROOF REPAIRS

BROCK ROBERTSON - RESHINGLING leaky roofs repaired guaranteed E4493

SAFETY RAZOR BLADES

MYATT'S DAYMARK BLADES KISS the beard good-bye. Cost less per shave.

TAILORS

SUITS, $22.50 UP; MADE TO ORDER; newest spring styles. Rankin, 734 Pandora.

BUSINESS CARDS (Continued)

TINSMITHING

DOMINION SHEET METAL WORKS—H A Dane, mgr., 944 Fort, E8021 E5169 Roofing, furnaces made in Victoria sheet metal work - Repairs. Estimates free.

UPHOLSTERY

WE RE-COVER, MAKE TO ORDER OR slip cover. Call G4443. H. F. Vincent, 560 Cornwall. Estimates free.

WOOD AND COAL

ALL BEST 4-FT FIR CORDWOOD, 2-CD loads $8.50, stove lengths $5.50. Best fir millwood $3.25 cd. G2741 10432-tf

ALL BEST AND BIG LOAD CEDAR $1.50 dryland millwood $3.50 cd E6722.

BEST DRYLAND MILLWOOD AND cordwood, low price 15 days. E6332, G6005.

COOPERAGE WOOD—BONE DRY STOVE $2.50, blocks $3, kindling $2 G2341

COOPERAGE WOOD—KINDLING, $1.50; bone dry stove, $2.50; blocks, $3. G2341

COLWOOD FIR MILLWOOD, 2 CDS., $5.50; cordwood, 4 feet, $4; stove lengths, $5.50. E8860. 15104-26-119

COLWOOD FIR MILLWOOD, $2.50 CD.; small millwood, $2.25. C. D. Shaw, G7995. 15090-26-127

CORDWOOD SAWN, 65c CORD. E3585. Prompt work 15042-26-121

DRY KINDLING, $4.75 CD.; $2.75 ½ cd. The Heat Shop. G2343.

HILLCREST DOUGLAS FIR WOOD, 12 inch mixed inside slab, $3 per cord. Sole agents, H. D. Lumber Co. Phone G0218 1296-26-114

HILLCREST DRYLAND WOOD—GUARANTEED. G6424. 15085-6-97

KINDLING WOOD, $3 PER CORD LOAD Phone Dalziel. G1422. 14956-26-112

NO. 1 CORDWOOD, MILLWOOD; VERY reasonable. K. Votter. E8626 1296-26-114

SHAWNIGAN DOUGLAS FIR WOOD, 12-in slab, $3.25 cd.; mixed inside $3.75, inside block $5, cdwd. $6, kindling $5. E3914 Sole agent S.L. Lumber Co tf

SPECIAL, 15 DAYS—DRY INSIDE FIR $4 double load; best cordwood $6. E5249. 1347-26-118

$1.75 — HILLCREST, DRYLAND, ½ cord; $3 per cord. G4191.

$2.75 CD., FOR 2 CDS OR MORE Colwood fir millwood. Bruce Low & Co G4044. tf

$3.00 CORD—FAMOUS SIDNEY WOOD. Rodger Wood Co., Alpha St. G2214.

13b Professional Cards

INCOME TAX RETURNS

DOM. AND PROV. INCOME TAX RETURNS. Diespecker, 415 Central Bldg. G8157. 14550-26-95

MASSEUR

CRYSTAL GARDEN TURKISH BATHS—H. Doc Walton, professional masseur. Hours, 10-6 p.m., and by appointment; lady attendant. Bus., E2522; res., G4550.

OSTEOPATHIC PHYSICIAN

DR VERNON B. TAYLOR, REGISTERED and licensed. 406-7-8 Belmont Bldg. Phone E7823

MEDICAL AND CONVALESCENT

HEALTH CENTRE — PRIVATE HOSPITAL, Royal Oak, for the infirm, chronic and aged patients. G4979, Colquitz 91. 14709-26-101

14 EDUCATIONAL

NEW COLLEGIATE SCHOOL—PREPARATION all high school exams. W. H. Longton. E2616. tf

THE ROYAL BUSINESS COLLEGE, 1006 Government G6016 E W Sayer

TUITION, AT HOME, IF DESIRED; maths., etc. 2321 Lee Ave. E6191.

VICTORIA SCHOOL OF EXPRESSION—Mrs. Wilfrid Ord, F.T.C.L., M.R.S.T., 1005 Cook St. Phone G5525. tf

14a MUSIC

PLOWRIGHT'S GUITAR, MANDOLIN, Banjo School, 1116 Broad. E4943, E9092. 14897-26-111

14b PIANO

MISS FOX, PIANOFORTE TEACHER. Will visit pupils. 1054 Southgate St. Phone. 14826-26-107

14c DANCING

BALLET, ACROBATIC, TAP HIGHLAND at Violet Fowkes Studio 1112 Gov't.

FLORENCE CLOUGH DANCE ACADEMY All branches dancing taught. E2776. 14898-26-111

17 MISCELLANEOUS

SAWS FILED, GUMMED, SET; TOOLS sharpened. E1029 W. Emery. 1567 Gladstone.

18 Personal

A BEAUTIFUL LIFE GROWS NOT from strife, but through living in harmony with spirit divine, that force back the clouds, allowing serene sun to shine. A healthy body is the reward of one's continual adjusting self with the laws of nature, through proper eating, drinking and thinking. Buy our quality foods—they are good. Golden Loaf Bakery, 711 Fort St. tf

A TREAT ALWAYS AWAITS YOU AT our store. Try our cream banana pie to-day. Cream Puff Bakery, 640 Yates Street.

A 40c LUNCHEON AT THE MAYFAIR Cafe will convince you that it is best; prepared by a lady chef. 1011 Broad St., at Fort.

ABOUT YOURSELF! TYPED SKETCH and reading, 25c. Mme. Mobius, Balmoral Hotel.

BRITISH FISH AND CHIPS, 1316 BROAD. High quality fish and chips, fresh fried; quick service. Orders, 20c, 30c. "Take-home" orders from 15c. 14600-26-105

ECZEMA, ITCH, PIMPLES, PILES—TRY Geo. Lee's Chinese remedy. 638 Cormorant. 1302-26-114

SELECT QUALITY, GOOD STYLE, LOW prices in ladies' and children's wear. Hampshire House 2247 Oak Bay Ave. 14690-26-101

LAWN MOWERS GROUND, REPAIRED; free delivery. Waite's Key Shop. E4713. 14544-20-99

LADIES' CHROME TAN LEATHER jackets, in all shades. Special value, $7.50. Gordon Ellis Ltd., 1107 Government Street.

MADAME COLLETT, GIFTED INTUITIVE reader. 715 Courtney St. E6192

MADAM EARP — EXPERT READER, solves your problem For appointment E8920. Phone evenings. tf

MADAM EILEEN, TEACUP READING with 25c afternoon tea. We specialize in home-made cakes and pies. Sunshine Confectionery, 813A Fort St. 15079-6-97

MADAME URSULA'S TEACUP READING with 25c afternoon tea. Our 50c home-cooked evening meal will please. Holley's, 622 Fort.

NOTICE—ANTIQUES OF ALL DESCRIPTIONS wanted immediately, good cash prices paid. The Antiquary, E0842, 921 Fort St. 15111-tf

OLD BLINDS MADE LIKE NEW, ANY color. "Brighten Up," 857 Fort. 2-96

REALIZING THE WIDE-SPREAD SKEPTICISM in the matter of the quality of purchased meat pies, may we stress the point that ours are home made, at home, daily, and of the same high quality steaks the housewife herself uses. We are confident that after a trial you will become one of our many customers who rely upon them regularly. Price, 3 for 25c, delivered. Gordon Howard. G6677.

SELECT QUALITY, GOOD STYLE, LOW prices. Come in! See our girls' wash frocks, 2-14 years. Hampshire House, 2247 Oak Bay Ave. 14689-26-101

TEA GARDENS, 101 GORGE RD. AFTERNOON tea served indoors or in garden; teacup reading by Mrs. Brydges. G1070. 1365-2-96

THE MILTON CO., 1844 OAK BAY AVE. Knitted sport suits and sweaters; good qualities; reasonable prices. E9311.

THE MIRACLE MINERAL WATER AND the Miracle beauty clay is steadily gaining in favor and is now for sale at drug stores. If your druggist does not sell it, phone C. L. Behnsen, 1330 Haultain St. Phone E8871. 15073-26-117

TRADE MEN'S SUITS, CHILDREN'S clothing, furniture, stoves, beds, linoleum, rugs, etc., for firewood, gardening, fence posts, kalsomining, painting, repairs, baby chicks and ducks. The Exchange 755 View St. 14585-26-97

WE SAVE YOUR SOLES WHILE YOU wait. Bob Hawkes, shoe repairs, Trounce Alley, back Union Bldg. 15026-26-116

Employment

19 HELP WANTED—MALE

SALESMEN-AGENTS — WE NEED SEVERAL energetic young men to handle island sales; city and country. Our big six specialties are fast sellers to homes and offices. Write for particulars or send $1 for samples of all six. Seymour Specialty Co., Box 204, Vancouver, B.C. 15139-3-97

TWO HIGH SCHOOL BOYS TO WORK Saturday. Call this evening or tomorrow morning, before 9 o'clock. Apply No. 316, 745 Yates. 15158-1-95

WANTED — EXPERIENCED AND AGGRESSIVE salesman for electrical appliances, radios and pianos. Splendid opportunity for the right man. Apply Box 15126 Times. 15126-3-96

20 HELP WANTED—FEMALE

2 GIRLS WANTED WHO WOULD LIKE to learn hairdressing. An opportunity to get established in steady employment with a national organization. Apply Room 209, 1104 Douglas St. Phone G0234.

$1.75—PERMANENT WAVE—$1.75
(Shampoo and Finger Wave Included)
HAIR CUT ... 15c
FINGER WAVE ... 25c
MARCEL ... 20c
SHAMPOO ... 25c
Come in and Consult Us About Your Beauty Problems

21 SITUATIONS WANTED—MALE

CAPABLE YOUNG GARDENER SEEKS work; do any odd jobs. E6948, 7 and 8 p.m. 14727-26-102

HUSKY YOUNG MAN, 18, WANTS work on boat, apprentice. Phone E7075. xx-4-98

REMODEL YOUR FIREPLACE—PLASTERING, general repairs or alterations; new work. Phone E8543 J. Fairall.

ROCK WORK, EXCAVATING, DITCHING wells, air steel outfit, stumps shot G4498

22 SITUATIONS WANTED—FEMALE

RELIABLE PERSON, WIDOW, SEEKS position as housekeeper; good cook; sleep out; references. Mrs. G. G7855. 000-6-tf

23 DRESSMAKERS

DRESSMAKING AND PLAIN SEWING, 25c hour and carfare. Phone G2547. 14978-23-113

24 Beauty Specialists

A FINGER WAVE, MARCEL, HAIR CUT, in your home; experienced operator. E9720, G6677. 14896-26-111

BEAUTY SERVICE MEANS — COMPETENT operators, modern equipment and methods. Ivy's Beauty Nook, 714 View. E5115. 14840-26-108

BOBETTE SALON, G6852. MARCEL, 35c before 11; finger wave, 35c; manicure, 35c. 15002-26-115

KEEP YOUR HAIR AND SCALP healthy with Harper Method treatments. 1207 DOUGLAS ST. E4926.

MAISON TYRELL PARLORS, FOURTH Floor Spencers No appointment specials between 9 and 10 a.m. daily: shampoo and finger wave 75c, shampoo and marcel 75c, finger wave or marcel 50c. Permanents from $4

YOUR PERMANENT! HAVE THE BEST! We specialize in permanents; $5, $3. Reimer's Beauty Shoppe, 1004 Broad E4432 14806-26-105

$1.98 PERMANENTS, $3 AND $5—LA France Hairdressers. 1309 Esquimalt G7443.

$3 PERMANENT COMPLETE; EXPERT work. Victoria Beauty Parlor. 1218 Broad E8515

For Sale—Wanted

25 FOR SALE—MISCELLANEOUS

A. J. GREGG — HOUSE WINDOWS cleaned outside, 6c each. G5023.

A CHOICE SELECTION OF ALL KINDS of fish in season. Askey's Fish Market, 624 Yates G7101. tf

ALARM CLOCKS, NEW, 98c; FIELD glasses, $4.75; prismatic field glasses, $27.50; Ford new auto tubes, 95c; 100-foot aerials, 45c; 2-foot rules, 15c; 201A tubes, 50c; new Dunlop outer tires, 95c; inner tubes, new, 25c, Rogers electric radio, $22.50; bicycle, $12.50; late-style spectacles to fit any sight, $2.75. Aaronson's New and Second-hand Store 1328 Government St.

"ANCHOR BRAND" RUBBERIZED waterproof paints and stains. Mak-Mor Co., 522 David St. E9125. tf

BRIGHAM OIL BURNER, $51, NOW BEING demonstrated at B.C. Hardware, 718 Fort St.

BROWN CANE DINNER WAGON, $8.50; two easy chairs to match, $4 each. Square Deal Furniture, 719 Fort St.

CHICK OYSTER SHELL—ONE POUND or one ton, at 3c per pound. Pier "A," Ogden Point Dock. No delivery. Dock agent. 1356-2-96

CROWN AND ANCHOR FLOOR ENAMEL, a hard durable floor finish; drys hard in a few hours. Harte-Andrews Paints Ltd., 711 View St. G4713.

DRIVER'S CASH SERVICE STORE, 1607 Douglas. G3641. Free delivery on all purchases $2 or over.

FENCE POSTS FOR SALE, 12c APIECE; $8 100 E0241 14692-26-101

FOR SALE—LARGE TENT, SIZE 12x14x4, good condition; also good tennis net. E6547. 15145-2-96

ENGLISH SOLID OAK BEDROOM SUITE with wardrobe, $87.50. Willows, Plowman Co., 705 Johnson St. Phone G4424.

LATE MODEL HOOVER VACUUM cleaner, with all attachments; used few months; sacrifice. Phone E3289. 15116-1-95

OUR BOARDING HOUSE —By AHERN

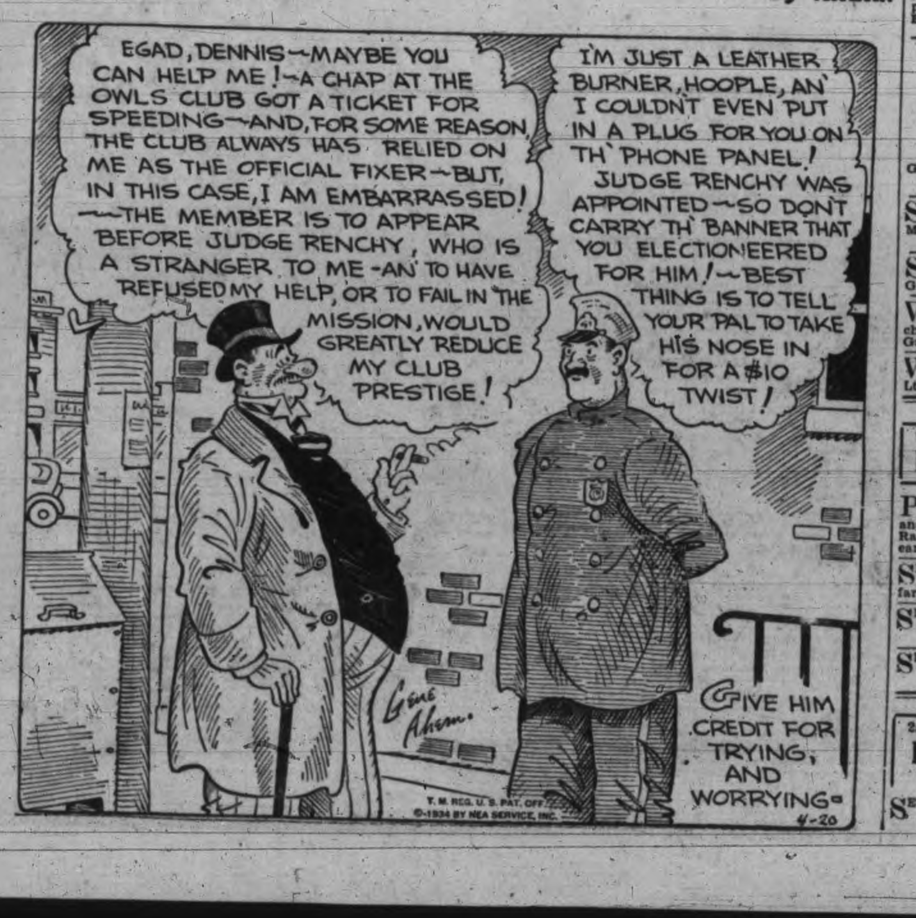

FOR SALE—MISCELLANEOUS (Continued)

MONARCH RANGE — 4-HOLE, STEEL top, warming closet, waterfront; $45. Cartel's Stove Store, 822 Fort St. E3511.

NEW WARDROBE, $10.50; SINGER SEWING machines, from $15; electric radios, from $15. Reliable Furniture Mart, 732½ Fort St. E8614. 14475-tf

PAINT UP AND CLEAN UP WITH THE money you save by trading at Jones' Cash and Carry. Butter, 3 lbs., 97c; sugar, 20 lbs., $1.50; brooms, 29c. 1802 Cook St. G3131.

THE ENTIRE STOCK OF JEWELRY, watches, clocks and cut glass of the late Mr. Andernach is on sale at 1306 Government St. A reasonable offer on any article in the store will be accepted. The store will be open from 9 a.m. to 9 p.m. on every Saturday only. xx-1-95

TYPEWRITERS—YOU'LL NEVER PICK up a bargain like this again. Save $25 on late No. 5 rebuilt Underwoods. New machine guarantee; easy terms; free trial. Underwood Elliott Fisher Ltd., 706 Fort St. E8621. gen-1-96

WE WATERPROOF COUPE TOPS—ESTIMATES free. P. Jeune & Bro. Ltd., 570 Johnson St. G4632.

WELL-KEPT FURNITURE, INCLUDING bed, carpet, chairs, etc., also piano in good condition. Call 737 Vancouver St. or phone G1073.

YACHT WHITE AND BLACK, MADE BY Valentine & Co., a wonderful paint at special prices. The Staneland Co. Ltd., 840 Fort St. Phone G1914.

25a BICYCLES & MOTORCYCLES

A REAL OPPORTUNITY TO BUY A REBUILT Indian Scout 45, in perfect condition, fully guaranteed, $175; easy terms. See us. R. Shanks & Sons, 919 Fort St.

BICYCLES, $12.50 TO $22.50; NEW INNER tubes 25c, set of new mudguards 75c, new large bicycle bells 15c Aaronson's, 1328 Government St

RIDE A BICYCLE. IT IS MOST ENJOYABLE this fine weather and much cheaper than walking, carfare or any other mode of transportation. New bicycles are sold on easy terms and are priced from $34.50 up. Robinson's, 1220 Broad St., opp. Colonist. E6212.

SPRING OVERHAULING IN FULL swing. Enjoy your rides better by having us put your cycle in first-class condition. New and rebuilt cycles, tires, accessories. B. J. Smith. G7234.

25b MUSICAL INSTRUMENTS

BARGAIN!
WILLIAMS PIANO
$85.00
D. SPENCER LTD.

BEAUTIFUL WILLIS PIANO, JUST LIKE new; cost $550 three years ago. A great bargain for someone, at $195. Easy terms arranged. Hudson's Bay Co., Third Floor.

CONN TRUMPET AND CASE, $50; Thomas organ, $12.50; viola outfit, $25. Hickling, 751 Pandora. 14947-26-112

FOR SALE — GERHARD HEINTZMAN piano, mahogany case; good condition. Owner, G1148. Suite 42, 9 to 12 noon. 1366-1-95

THREE EXCELLENT PIANOS AT SACRIFICE prices: English piano, $95; Mason & Risch, $149; Gerhard Heintzman, $195. Low terms arranged. Fletcher Bros.

WANTED—SECOND-HAND PIANO ACCORDION. Phone E5217. 1357-2-96

25c RADIOS

EXPERT SERVICE ON ALL MAKES OF radios. P. E. George Music Store, 713 Pandora Ave. E4421.

PIONEER HANDICRAFTS' WINDOW Stall, Victoria City Market, now showing super-grade suiting and homespun wool for every purpose; in exclusive colorings; made from British Columbia wool. 1326-1-95

THE LATEST MODEL 1934 DICTATOR mantel model, five latest type tubes, with short wave police band. Sensational value at $39.50. Easy terms arranged. Hudson's Bay Co., Third Floor.

1934 WESTINGHOUSE CONSOLE RADIOS, tubes guaranteed 3 years, $69.75 on easy terms. Two volt or 1,000 hour battery sets complete $27.50 Philco electric long and short wave, $39.95. Also electric radios for hire by week or month Aaronson's, 1328 Government St G4722

25d Building Materials

GOOD USED LUMBER FOR SALE—Two-inch dimension lumber, rough and sized timbers, heating plant, Souvenir glass, building stone. Old Cathedral Building.

LUMBER FOR EVERY PURPOSE
Large stocks. Lowest prices. Wood grained Gyproc, etc. The Moore Whittington Lumber Co. Ltd. G3211. E2911.

NO. 1 XXX SHINGLES, $1.85 PER SQUARE No. 2, 18-inch shingles, extra thick, $1.25 per square. McCarter Shingle Co. Ltd E4413. 14471-tf

SIDNEY SPEEDY SERVICE
When fixing up your garden, if you need Fencing Materials, Trellis Work, Pergolas, Sidewalk Material or Lumber to do odd jobs, get our prices.
SIDNEY LUMBER CO. LTD.
G2515 2116 Government St

SHINGLES: DIRECT, BETTER, CHEAPER —No. 1 XXX, $1.85; lower grade, $1.40 McMaster-Horton Cedar Mfg. Co E6722 14626-26-98

STAR GRADE SHINGLES, $1.50 PER square. Dalziel Box Co. David St G1422.

WE HAVE A LIMITED NUMBER OF damaged sash and doors for sale cheap. Canadian Western Woodworkers, Garbally Rd. Phone G4012. 14995-6-100

WINDOW SASH SUITABLE FOR HOTBED frames, 50c up. Mellor Bros Ltd. 819 Broughton St.

25e Public Market Specials

PUBLIC MARKET SPECIALS — FRESH smoked spring salmon and fresh white and red spring salmon, local halibut. Sun Ray's smoked fillets; prices lower; come early. R. Spouse & Sons. 15080

SEE SATURDAY SPECIALS AT STALL 23, on newly-killed veal, pork, lamb, farm produce. W. B. S. Polson. 15138-1-95

SMITH'S HOME-MADE CANDIES—BEST quality; reasonable prices. Stall 37. 1332-26-117

SPRING ROASTING AND FRYING chickens young fowl. George Watkiss tf

25f Pandora Daily Market

Phone E 2452

SETTING EGGS, BEDDING OUT PLANTS, cut flowers, Jersey milk. O'Connell's. 14827-26-107

PANDORA DAILY MARKET (Continued)

FRESH—LOCAL ASPARAGUS; SPRING chicken, roasting; young fowl; eggs. Gellette's Produce.

SEEDS, CUT FLOWERS, DESIGNS, JERSEY milk and cream. Pollock Bros.

10 LBS. SUGAR, 78c; 2 LBS. YELLOW Sugar 15c; Dates, 6c; Palmolive and Lilac Soaps, 5c. "Buyrite."

27 WANTED—MISCELLANEOUS

ATTENTION! BRING GOLD DIRECT TO a smelting company for higher valuation. Pacific Gold Smelting, 609 Yates. G2724. 15148-26-121

AUXILIARY WATER PUMP FOR Model "T" Ford. Box 5107 Times. 15107-3-95

GOLD! REAL LIVE CASH FOR YOUR old gold and silver. Spurgeon, 612 View. tf

ASK US ABOUT YOUR OLD GOLD
START A TREASURE HUNT TO-DAY
YOU WILL BE SURPRISED WHAT values there are in old unused jewelry watch cases, dental gold and odd trinkets. We will gladly give you the valuation and pay cash for it.
JOSEPH ROSE LTD
Jewelers 1013 Government Street

WANTED TO RENT, REASONABLE, standard typewriter. Apply 724 Herald or E9395. 15064-3-96

WANTED—MACHINERY PIPE, PLUMBING, scrap iron, for cash. Capitol Iron and Metal Ltd., 1832 Store. G2434. 14569-26-98

WANTED—SINGLE PHASE ELECTRIC Motors. Ascroft Electrical Machinery Co. Ltd. 15087-6-97

27a TO RENT—MISCELLANEOUS

TENNIS COURTS IN GORGE PARK FOR rent. Phone G3657. 15023-7-96

28 DOGS AND CATS

SPECIAL! LOVELY RED COCKER PUPPIES. New shipment of goldfish and supplies. Pet Shop, 1412 Douglas. 15159-26-121

THOROUGHBRED SPRINGER SPANIEL pup three months old. E7698. 15121-3-95

29 POULTRY AND SUPPLIES

CUSTOM HATCHING, 3c PER EGG. Leghorn chicks. Palmer, McKenzie Ave. G1328. 1248-26-109

32 BOATS AND ENGINES

BOAT LUMBER—CEDAR, SPRUCE, OAK, low prices. Oars shaped $1.25 pair Dalziel Saw Mill. G1422. tf

Automotive

34 AUTO SERVICE DIRECTORY

AUTO REPAIRS AT LOWEST PRICES—Norman Hirst, Shelbourne Garage E9243. 14648-26-99

FREE PARKING — WE WILL LOOK after your needs while you are at the theatre. Jones Bros., Yates and Quadra Sts. E4021.

36 AUTOMOBILES

WITH AN O.K. THAT COUNTS
$495—GRAHAM SEDAN, 1930.
485—HUDSON SEDAN, 1929.
475—CHEVROLET SEDAN, 1930.
475—ESSEX SEDAN, 1930.
375—CHEVROLET SEDAN, 1929.
325—CHEVROLET COACH, 1929.
295—FORD TUDOR, 1930.
THE MOTOR HOUSE (VICTORIA) LTD.
Chevrolet Dealers
Phone E1107 971 Yates St.

FORD SALES AND SERVICE
FOR ECONOMY, LONG SERVICE AND ASSURED COMFORT BUY ONE OF OUR COMPLETE RECONDITIONED USED CARS
1931 FORD TUDOR — Thoroughly overhauled, in new car order ... $425
1931 FORD SPORT COUPE—De luxe equipment; good motor ... $395
1930 REO TRUCK ... $300
1933 CHEVROLET DELIVERY ... $650
1930 CHEVROLET DELIVERY ... $395
1931 FORD CANOPY DELIVERY ... $395
NATIONAL MOTOR CO. LTD.
819 Yates Street
G8177

JAMESON MOTORS USED CAR SALE PRICES
1927 WILLYS-KNIGHT SMALL SEDAN—In perfect condition. Reduced to ... $245
1928 ERSKINE SEDAN—In perfect condition. Reduced to ... $245
1929 ESSEX SEDAN—Like new; trunk on rear. Reduced to ... $295
JAMESON MOTORS LTD.
740 Broughton St. Phone G1161

BUICK SEDAN — Four-cylinder, four-door; in good condition ... $125
G.M.C. TRUCK—Two ton, in first-class condition ... $1200
Others
H. A. DAVIE LTD.
Buick and Oldsmobile Cars—G.M.C. Trucks
Fort St. at Quadra Phone G8154

A DODGE TOURING, IN GOOD SHAPE, 2 new tires, only $55; dual tired logging truck, over-load spring, nearly new, H.D. tires, $250; 1929 1½-ton International truck parts; 1927 Federal 1-ton truck parts; 1930 Fageol 2½-ton truck parts for sale; Garford 2-ton chassis, new, $550.
We have spare parts for the following late model cars in stock: 1924-30 Buicks, Cadillac, Chevrolet, Chrysler, Dodge, Essex, Model "A" Ford, Hudson, Hupmobile, Jewett, Paige, Pontiac, Reo, Studebaker, Willys-Knight; also a large assortment of truck parts, S.H. tires, all sizes, Batteries, generators, starters.
PACIFIC AUTO WRECKING CO LTD.
937 View St. Phone E7521

DODGE, VICTORIA DELIVERED PRICE
DODGE 114-Inch Wheelbase
2-PASSENGER COUPE ... $1096
2-DOOR SEDAN ... $1124
RUMBLE SEAT COUPE ... $1158
4-DOOR SEDAN ... $1184
CONVERTIBLE COUPE ... $1224
DODGE DE LUXE 117-Inch Wheelbase
RUMBLE SEAT COUPE ... $1294
4-DOOR SEDAN ... $1359
CONVERTIBLE COUPE ... $1409
BEGG MOTOR CO. LTD.
865 Yates St. G1144

AUTOMOBILES (Continued)

NEW HUPMOBILES ARE ON THE WAY
TO make room, we offer our entire stock of used cars at GREATLY REDUCED PRICES. See us to-day.
MASTERS MOTOR CO. LTD.
809 Yates Phone E3541

PLIMLEY GOOD VALUE USED CARS
1925 STAR TOURING ... $ 75
1926 NASH SEDAN ... $200
1928 BUICK ROADSTER ... $335
1930 CHEVROLET COACH ... $350
1925 PACKARD SEDAN ... $435
1931 CHRYSLER SPORT SEDAN ... $785
THOMAS PLIMLEY LTD.
Distributors of Quality Cars and Trucks
1010 Yates St. Phone G7161
Victoria, B.C.

MORE GOOD BARGAINS
FORD COUPE with license ... $30
'26 FORD COUPE with license ... $95
ESSEX CHALLENGER COUPE, rumble seat ... $325
Many Others
MUTUAL AUTO SALES
925 Yates St. G5843

AUTO PARTS—ALL KINDS FOR ALL makes of cars. W. Frank Cameron, Auto Wrecking. 949-53 View. Phone E6632. tf

WE CAN SELL YOUR USED CAR FOR cash. Mullard's Used Car Exchange, 831 Yates St. Phone E8643. 14834-26-118

WANTED — COUPE OR ROADSTER; preferably Chevrolet; must be in good condition and reasonable for cash. Tel. E5627. xxx-6-96

WE SELL CARS FOR OR TO YOU. Mutual Auto Sales. G5843. 14866-26-110

WHIPPET OR CHEVROLET—IN GOOD running order, at once; about $75 cash. Box 1361 Times. 1361-2-96

$12,000 CASH FOR USED CARS. VICTORIA Auto Wreckers. 731 Cormorant. E8444.

Rentals

37 FURNISHED SUITES

AT 1120 MAY, COSY BED-SITTING room, kitchenette; $4.50 week. E4074. 14970-6-96

COMFORTABLE, CLEAN, BRIGHT AND roomy—1 or 2 rooms, gas. 1121 Burdette.

FOR COMFORT, WARMTH, SUNSHINE, cleanliness, try the Normandie; fully furnished modern suites; moderate rates. E6284. tf

FIELD APARTMENTS—FURNISHED AND unfurnished suites; inspection invited. Phone G0119.

LOWER FOUR-ROOM FLAT — PIANO, fireplace, garage; near beach. E9089. 15144-3-96

THREE SUNNY ROOMS AND BATH — Overlooking city; private entrance; garage. E0737. 15160-3-97

TO SUBLET, AT THE BURDETT, FURNISHED apartment; attractive location; near Cathedral; all modern conveniences; Frigidaire. Telephone Mrs. Burnett, Empress Hotel, or Mr. Van de Vliet, E2142. 14999-tf

TRANSIENT GUESTS — TRY SCOTT Apartments. Permanent residents like our suites. Warm in winter, cool in summer. E6311. 14819-26-107

3-ROOM APARTMENT, FURNISHED; bathroom, gas; central. 802 Blanshard Street. 14801-23-108

38 FURNISHED ROOMS

IN CLUB BUILDING, CENTRALLY LOCATED; $10 to $15. Gentlemen only. Apply Secretary, 1218 Langley. 15072-26-117

39 HOUSEKEEPING ROOMS

FURNISHED HOUSEKEEPING ROOMS, flats, cabins, $6 mo up. 1036 Hillside.

40 ROOM AND BOARD

ABERDEEN—941 McCLURE, H. AND C. water in rooms. Excellent board. G0111. 14060-tf

A COMFORTABLE ROOM, HOME COOKING and comforts. 853 Burdett Ave. 15065-26-117

A LARGE PLEASANT ROOM, WITH board, close to golf links and sea; good locality; home cooking; charming summer home; reasonable. E3289. 14964-2-95

HOUSEKEEPING ROOMS, BEDROOMS, suites; central, elevator, reasonable rates. Ritz Hotel, 710 Fort. G7158. 5-98

LARGE ROOM WITH TWO BEDS AND board; reasonable, 428 Vancouver St. G7368. 15001-26-115

COMFORTABLE ROOMS, BOARD IF DESIRED, moderate terms, close in. Phone G7855 tf

41 FURNISHED HOUSES

AT CORDOVA BAY—FURNISHED COTTAGE with fireplace. G2202. 14705-23-101

42 UNFURNISHED SUITES AND ROOMS

TO LET—THREE-ROOM SUITE IN WICK Building, Oak Bay Ave. Apply janitor. 14957-12-99

TRY THE TREBARTHA — BEST MODERATE-priced fully modern suites in the city. 1046 View G4456. tf

TWO COMFORTABLE NEW MODERN two-room unfurnished suites. Apply 2630 Quadra. 1232-26-108

TWO SUITES OF THREE ROOMS AND bathroom, close to city centre, with garage if wanted. Rent $12, including water. Robert Grubb & Co. Telephone G7741. 15019-3-95

4 LARGE, BRIGHT ROOMS; CLEAN; central; beautiful sea view. 540 Dallas Road. 15147-26-121

$12.50—THREE ROOM AND BATHROOM; newly decorated. 1448 Camosun St. 14909-26-110

43 UNFURNISHED HOUSES

EIGHT ROOMS, FULLY MODERN; HIGH location, Smith's Hill; rock garden, magnificent view; lower floor complete bungalow; gas being laid on street. E5879.

FOR RENT—SIX-ROOM HOUSE; MODERN; Gorge district; close to bus; two large lots, in fruit trees, lawn and garden. Phone E3332, before 6 p.m. 1360-2-96

SEVERAL HOUSES TO LET, DIFFERENT parts of city; low rent. Phone G6959.

$16—INCLUDING WATER, 6 ROOMS; modern, near school and bus. E9101. 15070-26-117

$12.50—4-ROOM MODERN; SEPARATE entrance, near bus. Adult. E9101. 14977-26-112

46 WANTED TO RENT

WANTED TO LEASE — FOUR-ROOM modern bungalow; reasonable rent; about May 4. Phone G3449. 15162-3-97

Real Estate

49 HOUSES FOR SALE

5-ROOM HOUSE—FULL BASEMENT AND garage; two large lots; grounds nicely laid out with fruit trees and berries; hen house. 1620 North Dairy Rd., off Shelbourne St. $2,500. 1356-3-96

NEW, MODERN, FOUR-ROOM STUCCO bungalow; bargain. Small payment, balance like rent. Fixtures, garage, plumbing, fireplace; Saanich. D. H. Bale. E6616

SIX-ROOM STUCCO BUNGALOW—Nearly new; large lot; walking distance of high school and college. Owner. E6147. 14868-26-109

4-ROOM COTTAGE—ABOUT ¼ ACRE; garden under cultivation, fruit trees. G1743. 15149-3-97

49a AGENTS OFFERINGS

A REAL SNAP

Price Reduced at $1,200. Terms Can Be Arranged.

Fernwood, near High School—Cosy four-room bungalow in splendid condition, newly decorated throughout, 3-piece bathroom, pantry, full-size basement, garage, chicken house and run, splendid garden lot, moderate taxes.
Price, only $1200

NOTE—If you are looking for a four-room home in the Fernwood district we know this will suit you as it is a genuine bargain and in splendid condition throughout.

P. R. BROWN & SONS LTD.
1112 Broad Street Phone G7171

Established 1862

SAANICH BUNGALOW

Just outside City Limits. High dry location, facing south; view of mountains; contains four large rooms, nice glassed-in sun porch and closed-in rear porch, fireplace in large living-room, basement, furnace; very pretty garden and lawns, good vegetable garden; taxes $18. A warm cosy home, easily heated, economical to run. Just the place for retired couple. $850 cash handles it.
PRICE $2550

$250 BUYS AN ACRE, on Union, near Blenkinsop, good soil; low taxes; city conveniences available; nothing else to beat it. Act quickly.

B.C. LAND & INVEST. AGENCY LTD.
922 Government St. G4115

FOR SALE—ATTRACTIVE DAIRYING PROPOSITION!

43 ACRES (Approx.), Near Saanichton the greater portion of which is cultivated; in first-class condition and well maintained. It is mostly (tiled) underdrained. Wire fencing surrounding, running stream all year, except very dry weather. Number of springs never dry, piped to barn by gravity system. Hay barn 40x75, holds 50 tons of hay, feed-room and calf pen. Cow barn 18x40 for 11 cows. Two silos 9x30, concrete foundations.

INCLUDED IN PRICE
8 registered purebred cows and bull, and crop in of hay, spring wheat, fall wheat and potatoes. If desired, owner willing to enter into contract for purchase of milk.

SWINERTON & MUSGRAVE LTD.
620 Broughton Street

49a AGENTS' OFFERINGS (Continued)

$1300

A splendid buy on Bethune Street; large modern BUNGALOW of five rooms, pantry, three-piece bathroom, basement, garage; large lot; low taxes. On terms.

LEE & FRASER CO. LTD.
1222 Broad St. E4723

350-ACRE STOCK AND POULTRY FARM up-island. Over 100 acres cultivated; fine modern twelve-room residence; stock barns, large poultry plant; two miles from Island Highway and thirty miles from Victoria; land in good state of cultivation. Price, with implements and equipment, $18,000, a mere fraction of its real value.

THE ROYAL TRUST CO.
Real Estate Dept.
1202 Government St. E4126

Business Opportunities

55

WANTED—MAN WITH SMALL CAPITAL and services to take interest in factory; must be a rustler; good proposition and permanent position to the right party. Box 15133 Times. 15133-1-95

56 MONEY TO LOAN

WE HAVE THE FOLLOWING AMOUNTS for first mortgage: $1,500, $1,00, $800, $650, $350. Apply Brown Bros., 314 Pemberton Bldg. 14979-26-113

A Real Bargain
"FAIRFIELD"

One Block From Beacon Hill Park

A fine well-built semi-bungalow, comprising seven rooms and bathroom, entrance hall, fireplace in living-room and dining-room, arranged for one bedroom or den on the first floor. Full cement basement, furnace, laundry tubs, garage, nice garden, lawn, flowers, shrubs, etc. Only five minutes walk to centre of city. Clear title. A real bargain. Total price—

ONLY $2,100 CASH

For Inspection "See Ray," Care of
L. M. Rosevear & Co. Ltd.
119 Union Bldg. 612 View St. G 6641

GOVERNMENT LIQUOR ACT
Notice of Application for Beer License

Notice is hereby given that on the 17th day of May next, the undersigned intends to apply to the Liquor Control Board for a license in respect of premises being part of the building to be constructed known as "The Dugout," situated on Lagoon Spit in Esquimalt District, Province of British Columbia, the same being part of Section 15 Esquimalt District, Province of British Columbia in the Victoria Land Registration District in the Province of British Columbia, for the sale of beer by the glass or by the bottle for consumption on the premises or elsewhere.

Dated, this 17th day of April, 1934.
G. D. EDWARDS, Applicant.

ADVERTISE IN THE TIMES

Better Your Living Conditions, Select a Home at

Braefoot Estates

Two and one-half miles from Victoria City Hall a country life awaits the man of vision, in a setting unrivalled on the continent for climate, fertility of soil and beautiful surroundings.

City advantages—telephone, electric light, mail delivery, public and high schools, community hall and playgrounds, church, Normal School and colleges nearby.

Free advice and assistance by experts in charge of demonstration farm on the property.

Arrangements made with David Spencer Ltd., guarantee a cash market for your products at your door.

Building materials delivered at reduced prices.

Orientals and Asiatics excluded from ownership, leasehold or occupancy.

A small cash payment with a monthly instalment of not more than $12.00, including interest, places you on your choice of land.

CITY CONVENIENCES
COUNTRY CONTENTMENT

Come in and let us show you the property and give you complete details.

FELL & SCHARFE LIMITED
Exclusive Agents
506 DUNSMUIR ST., VANCOUVER, B.C.
Reference: Royal Bank of Canada.
PEMBERTON & SON LIMITED
Victoria Representatives
625 FORT ST., VICTORIA, B.C.—G 8194

Where To Go To-night

As Advertised

Capitol — Victor McLaglen in "Wharf Angel."

Columbia—Buck Jones in "The Fighting Ranger."

Dominion — "Spitfire," starring Katharine Hepburn.

Empire—On the stage: Jay C. Flippen and his "World's Fair Follies."

Playhouse — "F.P.1," starring Conrad Veidt.

Crystal Garden—Swimming.

THE HOME RUN PARADE

Home runs yesterday — Johnson, Athletics, 2; Solters, Red Sox; Cissell Red Sox; Dickey, Yankees; Lazzeri, Yankees; Vosmik, Indians; Gehringer, Tigers; Terry, Giants; Hartnett, Cubs, one each.

The leaders—Foxx, Athletics, 2; Johnson, Athletics, 2; Dickey, Yankees, 2; Boura, White Sox, 2; Klein, Cubs, 2; Hafey, Reds, 2; Medwick, Cardinals, 2.

League totals—National 15; American, 20. Total, 35.

Aussie Cricketers Arrive on Riviera

Ville-Franche, Riviera, April 20.—The Australian cricket team going to England reached here yesterday and split up into groups. One party will proceed to England by way of Paris, another is going by way of Switzerland and the remainder will stay aboard the liner which brought them from Australia, for the remainder of the journey.

To-day's Birthdays

FRIDAY, APRIL 20

Dorothy Groom, 1253 Walnut Street, Victoria (7).

Leonard Le Roy Lindsey, Campbell River (14).

Richard Henry Willoughby, 3061 Orilla Street, Victoria (2).

Winnie Gagnon, 6241 Battery Street, Victoria (7).

Bernice Frances Dalziel, 2203 Fernwood, Victoria (9).

TENDERS FOR LIFEBOAT

Tenders for a 21-foot Lifeboat will be received up till 12 o'clock noon, Saturday, April 28, 1934. Specifications for same can be had by applying to Capt. Philipsen at the Harbor Master's office. Tenders to be submitted to K. R. Gunn, secretary-treasurer Vancouver Island Lifeboat Association, 611-613 Sayward Bldg.

THE SCREEN

"SPITFIRE" AT THE DOMINION

Katharine Hepburn Has Lead in Dramatic New Picture, Opening To-day

As an impetuous, unrestrained, semi-wild girl of the Carolina mountains, Katharine Hepburn came to the screen of the Dominion Theatre to-day. The star's new picture, "Spitfire," is a picturization of the stage play "Trigger," which had a long run on Broadway a few seasons ago.

It is the story of an untamed lass who lives alone in a crude cabin in the sparsely settled hills, earning a meager living by washing clothes. Her character is one of the most unique in the annals of the screen and one of startling contradictions; one moment she prays with a child-like faith in God, whereas in the next instant she is a flaming, fighting wildcat. It is only when love enters her soul that she shows signs of womanly surrender. And this surrender is as impetuous as her hostility in her other moods.

She falls in love with a young engineer on a nearby dam project and blindly, innocently gives him her heart and her kisses, believing him when he tells her that he is not married.

IN NEW PICTURE

A scene from "Spitfire," which is now showing at the Dominion Theatre. In this new picture are Katharine Hepburn and Robert Young.

WORLD'S FAIR FOLLIES HERE

Jay Flippen and His Company of Entertainers Open Engagement at the Empire

When Jay Flippen decided to launch his own show he made several trips to the Chicago World's Fair and looked at every act and feature to be found in the Century of Progress grounds. Being able to recognize top-notch ability accounts for the splendid choice of stars that are now members of "The World's Fair Follies" which is now at the Empire Theatre.

Prominent among those with the "World's Fair Follies" are Jack Dalton and Company, who spent last summer at the pirate ship at the World's Fair. The Burns Twins performed for the visitors at Manhattan Gardens, while Mahon and Rucker were the sensational dancers at the Blue Ribbon Cafe, and Barney Dean was the Midway clown.

Miss Clare Carter, selected as Earl Carroll's most beautiful girl will work in several numbers with Flippen.

As a special added feature, "Elenore," the surprising terpsichorean artist from the Oriental Village, will offer the Dance Moderne.

British Picture Opens To-morrow

An outstanding attraction, the British International film of Lady Eleanor Smith's famous "Red Wagon," will be presented at the Capitol Theatre to-morrow.

The Prince of Wales attended the first public showing of this film, which was made at Elstree under the direction of Paul Stein, when it was given a royal premiere at the Regal Cinema, London, in aid of the Prince of Wales builder fund of Toc H., raising over $60,000.

Against panoramic backgrounds of British beauty spots, "Red Wagon," a virile story of the loves and hates of half primitive people of the open air, unfolds. It represents a triumph in perfect casting, for the motley of circus and gypsy characters which make up the human fervor of this remarkable story, are chosen from the peoples of several nations.

Also being shown on the same programme is Lilian Harvey in "The Only Girl."

COLUMBIA THEATRE

Dorothy Revier, who was a noted dancer before she entered motion pictures, has an opportunity to display that talent in her newest screen vehicle, "The Fighting Ranger," which is at the Columbia Theatre.

She is cast as an entertainer in a Mexican cafe, and during the course of the picture executes some very graceful steps.

PLAYHOUSE THEATRE

"F.P.1.," the Fox presentation of the new Erich Pommer production, now at the Playhouse Theatre, holds a record for mechanical construction. It is a romance developed around an artificial island in the Atlantic, built for the purpose of providing a stopping point for transocean fliers. The construction took the service of hundreds of men over a period of months, and required infinite research into the most recent aviation developments.

Fay Baker Will Appear April 28

The most sensational cabaret act ever booked in Victoria will be presented at the Palais de Danse on Saturday night, April 28, when Fay Baker appears. She is at present appearing at the Commodore in Vancouver, accompanied by Bert Pearl, the radio star, who will also appear at the Palais.

Playing every cabaret of note across the Dominion, this brilliant couple have broken records everywhere, and the press has praised their unique and exquisite work. That Victorians are looking forward to this night is evidenced by the large number of bookings that have been received, and which promises to break all records at the Palais.

NEW PLAYHOUSE
NOW SHOWING
Conrad Veidt in
"F.P.1"
Added Feature
WILL ROGERS and ZASU PITTS in "MR. SKITCH"
PRICES
12 to 2 10¢ 2 to 5 15¢ 5 to 11 25¢

Cabaret Dance At
THE BELMONT
TO-MORROW AT 9
Featuring That Vivacious Red-head
Betty Clair
With Jerry Schofield at the Piano
Latest Dance Hits by
THE BELMONT ORCHESTRA
Under
ALBERT PRICE
Book Early
Admission 50¢ Phone G 7924
EACH WEDNESDAY
Dancing, 9.30 to 1
Floor Acts Full Orchestra

PALAIS DE DANSE
"By the Sea"
TO-MORROW, APRIL 21
Dancing 9 Till Midnight
to
The Palais Six
COMING APRIL 28
The World's Most Beautiful Cabaret Act
FAY BAKER
In her only "intimate" performance in Victoria
Supported by
BERT PEARL, Radio Star
Prices will not be increased for this sensational performance and patrons are urged to reserve tables early to avoid disappointment.
Telephone E 8043

COLUMBIA
BUCK JONES
IN
"FIGHTING RANGER"
ADDED
Katharine Hepburn
In "CHRISTOPHER STRONG"
"PERILS OF PAULINE"

CAPITOL
THE BOOK WAS GREAT! "THE PICTURE IS BETTER"
THE GORGEOUS OUTDOOR TRIUMPH!
LADY ELEANOR SMITH'S Great Epic of the Circus
RED WAGON
with CHARLES BICKFORD RAQUEL TORRES GRETA NISSEN
AND THOUSANDS MORE IN THE CAST
ADDED FEATURE ATTRACTION
WINSOME SAUCY DELIGHTFUL
LILIAN HARVEY
In a Gay, Musical Romance
"THE ONLY GIRL"
with CHARLES BOYER
Final To-day
"WHARF ANGEL"
with VICTOR McLAGLEN and SALLY EILERS
RICHARD ARLEN in
"She Made Her Bed"
OPEN AT 10.30 a.m. TO-MORROW
Kiddies WHOOPEE MATINEE
10.30 a.m. Saturday Morning
FREE — Balloons, Hats, "50 Orphan Annie Mugs"
VAUDEVILLE ACTS ON THE STAGE
Come Early, Only 10c

On the stage!
The Biggest and Best Musical Revue of the 1934 Season
STARTS TO-DAY To-night at 8 p.m. and 10 p.m.
FOUR DAYS ONLY
Cannot Be Held Over
Empire
PRESENTS
JAY C. FLIPPEN AND HIS WORLD'S FAIR FOLLIES
SCOOP! ELINOR AMES AND HER WORLD'S FAIR Dance Moderne
40 STARS
Who Entertained Millions at the Century of Progress, Chicago
Clare Carter
Earl C. Carroll's Most Beautiful Girl
Jack Dalton & Co.
From the Pirate Ship
Mahon & Rucker
From Blue Ribbon Casino
Burns Twins
From Manhattan Gardens
Barney Dean
The Midway Clown
Lloyd Hansen
And His CENTURY OF PROGRESS ORCHESTRA
PRICES
Matinees: Adults, 25¢ Children 10¢
Evenings: Adults, 50¢
Children With Parents 10¢
Screen
LILLIAN ROTH in
"Million Dollar Melody"
"What Does 1934 Hold?" News—Cartoon

—Added—
THELMA TODD
In a Comedy Hit
"Maids In Hollywood"
with
PATSY KELLY
Adventures of the Newsreel Cameramen
"Outdoing the Daredevils"
Metrotone NEWS
SUPERB . . . as the praying, lyric enchantress of the hills, whose flaming love set fire to the mountains
With
ROBERT YOUNG
Martha Sleeper—Ralph Bellamy
Starts To-day
FRIDAY
Showing for Three Days
DOMINION

5TH (B.C.) COAST BRIGADE C.A. RUGBY ASSOCIATION ANNUAL DANCE
FRIDAY, APRIL 20, EMPRESS HOTEL
Dancing 9 to 2. Tickets 75c. Dress Optional. Len Acres' Orchestra
Let a corsage from the Custance Floral Co. complete your ensemble, insuring Perfect enjoyment through looking your best. Inexpensively priced.
CUSTANCE FLORAL CO. 643 Yates Street
Tickets on Sale at the Above Address. Phone G 2613

Advertise In The Times

SPRING PLANTING

SEEDS AND BULBS

GLADIOLI BULBS—SPECIAL OFFER, 25c dozen, 12 different varieties, or 50 for $1, delivered; quality guar. E2996. G. Cambrey, Lake Hill, Saanich. 14257-12-97

PLANTS, SHRUBS, TREES

BUY SOMETHING GOOD. IT DOESN'T cost any more. Choice of 30 varieties of best and newest dahlias, 15c root, 8 for $1; gladioli, many varieties, 30c doz.; montbretia, 10 of best varieties, 30c doz.; tuber begonias, 15 different colors, 75c doz. G6396. Get a surprise by inquiring prices of lilliums, eremuris, anenomes, ixia, etc. Prices are right. We deliver. D. Van der Bent, 940 Falmouth Road. 14976-26-110

PLANT BARGAINS — FROM AN UNequalled stock of perennials, shrubs, trees, rock plants at our nursery or Public Market. For any garden work phone us at G0125. Rockholme Gardens Ltd. tf

PLANTS, SHRUBS, TREES (Continued)

ANNUAL PLANTS READY NOW — LOBELIA, asters, stocks, snapdragon, etc. Woodward's Flower Shop, 629 Fort St. 14949-26-112

BEDDING PLANTS, GERANIUMS, sweet pea plants, etc. Custance Floral Co., 643 Yates. G3613. 14965-26-111

SPECIAL! SPECIAL! SPECIAL!
FRUIT TREES, HALF PRICE
LAYRITZ NURSERIES, 750 FORT. G3733 14948-26-112

FERTILIZER AND SOIL

BLACK SOIL, ROCK, MANURE, CINders, filling gravel; delivered. E9481

Pictures Neatly Framed

At reasonable charges. We carry a large assortment of moulds and matts. Let disabled soldiers frame those pictures. They will last longer and look so much better.

THE RED CROSS WORKSHOP
584-6 Johnson St. (Just Below Government) Phone G 2169

OUT OUR WAY —By WILLIAMS

(ESTABLISHED 1885)

LADIES' BLUE CALF TIES
Cuban Heels $6.00

Phone G 6314 **JAMES MAYNARD** 649 Yates Street

"WHERE MOST PEOPLE TRADE"

DO THE THING IN STYLE!

Appearance means a lot in business and social life. Safety Cabs add that touch of distinction which counts. Our rates are cut in half.

SAFETY CAB CO.

742 YATES STREET PHONE G 1155

SATURDAY IS

89c DAY

See Our Windows For Extraordinary Bargains

DICK'S

421 Douglas St. Phone E 7552

CADDY" SEEN OFF OAK BAY

arty of Four on Willows Beach Watched Him For Ten Minutes Wednesday

With the approach of warm sum- r weather, Cadborosaurus and his atives are appearing frequently in toria waters. On Wednesday after- on "Caddy" was seen by Mr and s. V. R. Gravlin, 2612 Thorpe eet, Mrs. S. Rennison, 2677 Beach ve, and Mrs. Ledingham, off the k Bay waterfront.

The party was on the Willows ach at the time, and saw "Caddy" the vicinity of Jimmy Chicken and. For nearly ten minutes they tched his movements, after which disappeared, traveling in the ection of Ten Mile Point. His speed s judged to be about fifteen miles hour.

Caddy" was described as having appearance of a swan as he swam ng with his neck arched and his d well out of the water. His mped back was noted, and some tance to the rear of the head was white wash, giving the appearance t propulsion was by means of his .

frs. Rennnison lives near the terfront and frequents the beach ularly. She stated she had never n anything like it before, and was te sure it was "Caddy." Other mbers of the party verified her ry.

OWELL RIVER TRIAL IN MAY

Canadian Press

ancouver, April 20. — The trial of nk Millen, fourteen, charged with murder at Powell River, B.C., of -year-old John McFarlane, was ersed to-day by Chief Justice Mor- n from the Vancouver fall assizes the New Westminster Spring As- s, opening May 21.

rosecutor J. A. Russell for the New stminster Assizes applied for the verse on instructions of the At- ney-General's Department.

tcFarlane's body was found April 5 led in a sandpit not far from his e. Millen was arrested the next and police declared he confessed killed the boy.

an Diego, Calif., April 20.—With last plane safely in the air at a.m., five navy amphibian planes t off from here to-day on a two- flight to Seattle, where they will surface vessels in the navy's Aleutian Islands survey expedi- . A sixth plane is scheduled to to Seattle the latter part of next k.

Do You Know?

ow the world "butler," meaning manservant, had its origin?

To-morrow, Saturday, is Roast Chicken Day at Stevenson's, both tores. Delicious Toasted Chicken andwiches, cool and refreshing hicken Salads and Chicken a la Maryland at prices ranging from 0c to two bits. You'll like it.

Ans: Butler is the old Saxon ame for the servant in charge of he butts or casks of wine stored n his master's wine cellar.

Stevenson's Chocolate Shops and Dining-rooms 25 Yates and 1119 Douglas Sts.

St. Mary's Holds Successful Tea

A very successful silver tea was held, through the kindness of Mrs. H. H. Beck, at her residence 825 Foul Bay Road, on Thursday afternoon, under the auspices of St. Mary's Ladies' Guild. The president, Mrs. Thornton Marshall, assisted the hostess in welcoming the guests. The visitors enjoyed a stroll through the grounds before partaking of the very excellent tea, which was convened by Mrs. A. de L. Nunns, Mrs. Philp and Mrs. W. J. Goepel. Mrs. A. Crease and Mrs. W. J. Goepel presided at the tea table. Mrs. E. Farquhar and Mrs. Ord were kept busy at the flower and plant stall.

Mrs. C. T. Teasdale, who made the "home-made" marmalade, and was assisted by Mrs. H. H. Cullis, soon disposed of their preserves. Mrs. F. E. Blowers arranged the musical programme, at which Miss Muriel Thompson, accompanied by Mrs. Stone, rendered several songs during the afternoon.

Prizes at the bridge and mah jong tables were won by the following: Contract, Mrs. A. A. Campbell, first; Mrs. Schwengers, consolation; auction, Mrs. A. C. Ham, first; Mrs. R. Hughes, consolation; mah jong, Mrs. B. A. Ross. Mrs. A. A. Bengough and Mrs. F. F. Forbes were at the receipt of cumtom.

The following were the bridge and mah jong players: Mrs. E Davis, Mrs. G. P. Player, Mrs. E. F. A. Cooper, Mrs. H. A. Youdall, Mrs. Hardie, Mrs. M. Stewart, Miss Angus, Miss A. Renny, Mrs. H. E. Walden-Smith, Mrs. B. Collinson, Mrs. Hugh Beck, Mrs. R. J. Stewart, Mrs. A. A. Campbell, Mrs. W. W. Walker, Mrs. A. T. Stewart, Mrs. Jack Marshall, Mrs. Dicham, Mrs. Bremner, Mrs. R. Connell, Mrs. Berton, Mrs. A. Morris, Mrs. W. Downs, Mrs. Hextall, Mrs. G. M. Shaw, Mrs. M. Gordon, Mrs. H. Gann, Mrs. Phillipson, Mrs. H. Nicholson, Mrs. E. H. King, Mrs. Scott Ritchie, Mrs. Alan Campbell, Mrs. E. E. Wootton, Mrs. Schwengers, Mrs. L. B. Bing, Mrs. J. D. McNiven, Mrs. Barrowclough, Mrs. S. Copeland, Mrs. R. Hughes, Mrs. A. C. Ham, Mrs. R. Pugh, Mrs. MacGachan, Mrs. Lightfoot, Mrs. McKee, Mrs. B. A. Ross, Miss Curry and Mrs. P. E. Taylor.

Market Notes

The local wholesale butter market is off 1 cent, effective this morning.

The shipment of green grapes due to arrive from Australia yesterday evening will reach the city to-morrow morning by way of Vancouver. The arrival of the consignment will end a grape famine of over two months. The fruit is expected to retail at about 30 cents a pound.

New carrots are moving well, and selling at a reasonable price.

Fresh pineapples were received this morning from Honolulu. They are of excellent quality, and are reported almost all off the wholesale market already.

With the abnormal weather of the last few days locally grown hot-house tomatoes are coming on at an exceptional rate.

Locally grown asparagus is coming on the market fast, but has not yet taken over the whole demand.

Green peas and new potatoes are on the market in quantity, and sales are reported high.

A shipment of strawberries is due in Victoria this afternoon, and will sell at about 20 cents a basket in the retail market.

LOCAL WOMEN BEREAVED

Mrs. P. N. Welch of "M'Bane," Goldstream Road, Langford, has received word of the death of her mother, Mrs. Bolton, widow of Rev. C. E. Bolton, of Wiarton, Ontario. Mrs. Bolton was a sister of Mrs. E. A. Robinson of Rockland Avenue, Victoria, and of A. E. Bull of Vancouver.

PUT IMPORT TAX ON VEGETABLES

Canadian Press

Ottawa, April 20.—Increased values for duty purposes on importations of green onions and shallots, radishes and spinach, have been approved by the Minister of National Revenue.

The value for duty on green onions and shallots has been fixed at an advance of four cents per pound on the true invoice value from May 1 to November 8. In the case of radishes the advance is five cents per pound and in that of spinach 1¼ cents per pound. The advance on radishes prevails during the same period as that on onions and shallots. In the case of spinach it continues from May 1 to November 30.

LOOSE COVERS SPECIAL
For Chesterfield and 2 Chairs. Set
$39.75
Tailored covers made to your own style of finish from a great selection of new heavy weight printed crash and chintz. Fabrics that you can rely upon, and a perfect fitting assured.
Terms Arranged
Standard Furniture Co.
Furniture Specialists 737 Yates St.

NEWS IN BRIEF

While her car was parked outside the Bay Street Armories on Monday evening, two rugs were stolen from it. Mrs. W. S. Fraser, 1302 Rockland Avenue, reported to police yesterday afternoon.

Victoria West Liberal Social Club will hold its regular weekly dance on Saturday at Liberal headquarters, Broughton Street. Dancing will be from 9 to 12 o'clock. The usual contest will be held. Liberals and friends are invited.

Two unusual tulip blooms with five flowers on one stem and four on the other, were brought into The Times office this afternoon by Mrs. J. Belanger, 1111 McKenzie Street. Mrs. Belanger has grown many tulips but this is the first time that the blooms have been so large in number.

A meeting of Ward One Liberal Association will be held at Liberal headquarters, corner of Government and Broughton Streets, Monday evening next, at 8 o'clock. All Liberals of the ward are requested to attend, as business of importance will be discussed.

Several persons in Oak Bay who failed to make their 1933 road and poll tax returns have been served with summons and appeared in public court, receiving two weeks' remand in which to pay. A warning has been issued in the municipality that these taxes must be paid and prosecution will proceed in cases of non-payment.

With the filing of a permit for the erection of a $2,000 dwelling to be built by G. Calder and Sons for H. W. Wilder, the city's home construction figures for the year reached nine to-day. The dwelling which will be built at 316 Linden Avenue w.* be of frame and stucco. Several permits for minor alterations and erections have also been taken out this month.

The Young Men's Fraternity of the First Baptist Church will meet this evening at the Bureau of Mines, corner of Government and Superior Streets, when A. M. Richmond, M.E., will deliver an illustrated lecture on prospecting and mining. All the members are urged to assemble at 7.15 o'clock outside the Bureau of Mines.

A lecture will be given to-night at 8 o'clock by Rev. William Boyer, who has spent many years in the Congo, Africa, and his sermon will be brought into the Kingdom of God. The lecture will be illustrated by slides taken in the Congo. Mrs. Boyer will sing at the Christian and Missionary Alliance Tabernacle, Yates Street.

The Oxford Group team from England will arrive in Vancouver on May 16 with Rev. Frank Buckman in charge. After two days there the party will split in three teams and proceed to Portland, Seattle and Victoria. The team for Victoria will arrive on May 19 and will spend four days here. The Banff House party will be held on June 1.

A diversified programme was presented by Chris Morgan and his "Melody Parade" troupe last night when they were the guests of the Veterans of France, Douglas Street headquarters. Among those taking part were the Hawaiian trio, the Lone Star Buckaroos, R. Watson, Walter Peters and Mr. Morgan. Prior to the concert an executive meeting was held.

A gift from a friend more than thirty years ago, a copy of the miniature edition of Bryce's English dictionary is in the possession of Mrs. J. Belanger, 1111 McKenzie Street. The dictionary, less than an inch square, contains thousands of words. It is securely cased in a silver locket, which has a powerful magnifying glass in the centre for the purpose of reading the exceptionally small type, hardly readable by the naked eye.

T. W. L. McDermot, M.A., national secretary of the League of Nations Society in Canada, will address a joint luncheon gathering of the Kiwanis and Canadian Clubs in the Empress Hotel on Tuesday afternoon at 12.10 o'clock. His subject will be "A Foreign Policy for Canada." Mr. McDermot was formerly assistant professor of history at McGill University and later studied as a Rhodes scholar at Oxford. He frequently contributes to Canadian and United States journals on political and economic problems.

MRS. T. T. HILL IS CALLED TO REST

Mrs. Elva Hill, wife of Theodore T. Hill of 19 Hampton Road, passed away yesterday at the Jubilee Hospital, aged thirty-four years. Born in Nanaimo, Mrs. Hill had been a resident of this city for twenty-five years, and is survived by her husband; two sons, Alexander H. and T. Howard, at home; her parents, Mr. and Mrs. W. L. Pollard, 1158 Pembroke Street; two sisters, Mrs. L. W. Nicoll, Vancouver, and Mrs. George Roy, 3550 Vancouver St.

The remains are resting at Sands Mortuary Chapel, where services will be conducted to-morrow afternoon, at 2 o'clock, Rev. W. G. Wilson officiating. Interment will be in Royal Oak Burial Park. It is requested no flowers be sent.

CIRCUS PLANS ARE UNDER WAY

Considerable satisfaction at the progress already made in arranging the programme for Bingling Brothers' Circus, the Y.M.C.A.'s big annual show, was expressed at a meeting of the circus committee yesterday evening.

In the absence of Byron Johnson the chair was taken by Ed. Rowebottom. Warren Martin outlined the plans already laid on behalf of the programme committee, and sketched what still remained to be done. Reports were handed in by Norval Peterson on printing, J. Heritage, properties; Sam Hill, ticket sale; Frank Paulding, publicity, and H. B. Witter, finance and patronage. Others present included Dr. T. W. A. Gray, Noel Collinson, F. G. Chamberlain, A. Oliver and F. Partington.

Rehearsals for the show are now well under way. The senior leaders will meet this evening at 7 o'clock, followed at 8.30 by the posing groups. To-morrow morning's meetings will be for the Juniors and Preps at 9.30 o'clock, and for junior leaders at 10.30.

Tickets for the circus are now on sale, and can be obtained at the desk in the Y.M.C.A. building lobby.

DEATH RESULT OF ACCIDENT

Details of Collision in Which Albert Sutcliffe Injured Told at Inquest

Investigation of circumstances which surrounded the accident in which the late Albert Sutcliffe, 1542 Wilmot Place, eighty-two-year-old motorist, received a fractured skull on April 9, was made by a coroner's jury at Hayward's B.C. Funeral Parlors this morning. A verdict of accidental death was returned. Mr. Sutcliffe died yesterday.

W. Charles Ozard, who was driving the car which struck Mr. Sutcliffe's automobile at the corner of Monterey Avenue and Windsor Road, was the chief witness.

Mr. Ozard stated he was driving north on Monterey Avenue shortly after 5 o'clock in the evening and as he came to the intersection of Windsor Road he saw Mr. Stucliffe's car approaching from his right, proceeding west. He was not able to see down Windsor Road before reaching the corner, his sight being obstructed by the corner house and a holly tree.

He saw Mr. Sutcliffe slacken speed and he did so himself, thinking the other driver would observe his right of way and proceed ahead. Mr. Ozard applied his brakes and said he was practically stopped when his car struck just in front of the rear left fender of Mr. Sutcliffe's car. The road was wet at the time and Mr. Ozard was skidding when the impact occurred. Mr. Sutcliffe's car swung in a semi-circle in front of Mr. Ozard and slid into a turf bank at the northwest corner of the intersection. The impact of hitting this bank threw Mr. Stucliffe's head against the left door of his car, which opened and the aged man fell out. Mr. Ozard stated Mr. Sutcliffe had received his injury when his head struck the door.

Mr. Ozard said he assisted Mr. Sutcliffe out of the car and with others, had taken him into a house nearby.

Miss Joy Whiteside and William Brady, who had been sitting on a vernada at 2225 Windsor Road, told of seeing both cars a few seconds before the impact. They had rendered assistance in removing Mr. Sutcliffe, who was semi-conscious.

Percy Sands testified he had driven past Mr. Ozard just before the accident and he had been proceeding slowly.

Dr. E. W. Boak told of attending the victim at the Jubilee Hospital, where it had been ascertained the base of the skull was fractured, and Chief John Syme and Sergeant H. C. P. Reston of the Oak Bay police gave details of attending the scene of the accident.

In charging the jury, Coroner E. C. Hart stated there could be no indictment unless there was evidence of gross carelessness.

Services for the late Mr. Sutcliffe will be held at the funeral chapel to-morrow morning at 10.30 o'clock, after which the remains will be laid at rest in Royal Oak Burial Park.

LAST TRIBUTE TO REV. W. J. KNOTT

Impressive funeral services were held yesterday afternoon over the remains of Rev. Wallace J. Knott, retired member of the Methodist ministry, in the presence of a large congregation, including representatives of the ministry. The service was conducted by Rev. Daniel Walker, assisted by Rev. C. M. Ward. The hymns sung were, "The Old Rugged Cross," and "Peace, Perfect Peace"; at the graveside was sung "Safe in the Arms of Jesus."

The following acted as pallbearers: H. T. Knott, R. P. Knott, H. V. Jones, William Moore, A. C. Charlton and P. H. Harrison. The remains were laid at rest in Ross Bay Cemetery.

FINE CONCERT AT RECREATION ROOM

A large and appreciative audience at the Citizens' Recreation rooms enjoyed an excellent programme last night. The programme was arranged by Tom Obee. Cecil Heaton was accompanist; Harry Shaw, stage manager, and A. H. Hundleby, chairman.

The following artists assisted, and were received with rounds of applause and demands for encores: Piano solo, Cecil Heaton; conjuring act, John Gow; comedy dance, the Finn Sisters; comic duet, Tom Obee and Stan James; harmonica solo, Evelyn Lavery, accompanied by H. Lavery on auto harp; variety dancing, Ray Hunt and Jack Taylor; Highland dance, Miss Jessie Pollock; guitar and songs, Leo Holden, violin and concertina, Holmes and Anderson; humorous songs, Ernie Impett; songs, Baby Finn, an artist nearly four years old; greetings and humorous talk by Rev. E. F. Church.

A. H. Hundleby announced this as the last concert to be held in the rooms this season, and gave a tentative date in October for resumption of these popular grogrammes. Twenty-four free programmes have been provided since last fall, and Mr. Hundleby expressed his appreciation to the many artists who have given their services to make the concerts possible, and thereby assisting the men who frequent the rooms, many of whom would otherwise seldom get the opportunity to enjoy a good concert. A hearty vote of thanks was passed to the party present. The programme concluded with the singing of the National Anthem.

More Bogus Money Found

Evidence of more bogus coins being circulated in Victoria was given to the city police station early this morning when a local milk man turned in a fifty-cent piece which he had collected on his route.

This is the third half dollar to be turned in during the last two weeks and police have issued a warning to storekeepers and other merchants to be on the lookout for the counterfeit currency.

Birthday Greetings Are Extended To-day To—

DR. ARTHUR G. PRICE
JOHN H. B. GANN
RICHARD H. COOPER
FORREST L. SHAW

Dr. Arthur G. Price, former medicall health officer of the city, to-day receives birthday greetings. Born in County Dublin seventy years ago, he is the son of the late James Price, chief engineer of the Irish Midland Railway. He obtained his B.A. at Trinity College, Dublin, and later graduated in medicine. He was appointed medical health officer of the city in 1917, and retired from the post in 1929.

John H. B. Gann, 520 Cook Street, to-day has a birthday. He is employed by the provincial government, and is past-president of the Revellers Club.

Richard H. Cooper, 263 Beechwood Avenue, to-day has a birthday. Born in Vernon, he has traveled a great deal. He is now settled down, and is employed by Kelly-Douglas and Company.

Forrest L. Shaw, well-known lawyer, is passing another milestone to-day. He was born in Alberta and has been a resident of Victoria for nearly a quarter of a century. He served overseas with the Seventh Battalion and was wounded at Cambrai. He lives with his wife and two children at 1641 Fell Street.

GIVES TALK ON PYRAMID

Large Audience Hears Dr. J. W. Parker at Chamber of Commerce

That human time, according to the Great Pyramid, was measured in the period of six days, each of a thousand years' duration, was one of the chief points advanced by Dr. J. W. Parker, who lectured to a large audience in the Chamber of Commerce yesterday evening on "The Wonders of the Great Pyramid of Egypt."

"We are now at the closing part of the sixth day, which brings us into the closing age of the prophetic vision. The mathematical proof is as perfectly demonstrated as it is possible to have," said Dr. Parker.

The Great Pyramid, its contours and two of its chief passageways, were portrayed to the audience with numerous lantern slides, while Dr. Parker dwelt with the astronomical pronouncements which, he maintained, were provided by the Great Pyramid, Modern research and astronomical findings had verified these pronouncements, the speaker said.

Dr. Parker dwelt upon some of the prophecies, and paid more particular attention to those related to the present times. In either of the two passages of the Great Pyramid mankind's story could be read, dovetailing with astronomical cycles. The time tallied with Scriptural interpretation of human history, Dr. Parker stated.

The lecture was given under the auspices of the British-Israel Federation. E. E. Richards occupied the chair, and announced that Dr. Parker would lecture this evening on "The Demonstration of Truth of Prophecy." An invitation to attend the lecture is extended to anyone interested in the subject.

Graduate Nurses Establish Fund To Help Jobless

With a view to building up a fund to help remedy unemployment conditions among young private duty nurses, the Victoria Graduate Nurses' Association sponsored a very successful luncheon, followed by bridge, at the Hudson's Bay dining-room to-day.

Miss E. J. Herbert, the president, was in the chair and explained the association's aim in establishing the fund, of which the proceeds of to-day's affair will form the nucleus. Existing conditions have worked a hardship on both nurses and the public, patients being all too often unable to afford the special nursing care so necessary to their progress, while nurses are in consequence jobless.

With the aid of the fund it is hoped to enable nurses to attend some of these cases, at little or no cost to the patient, but the details of administration will be worked out as soon as the fund is large enough, she explained. The action of the association should be a stimulus to many young graduates in the private duty section.

Chemainus

Chemainus, April 20.—First Chemainus Girl Guide Association held its monthly meeting, April 11, at the home of the president, Mrs. Russell Robinson.

As it is unlikely that guiders will be able to attend the annual meeting to be held at the Empress Hotel, April 20 and 21, Miss Dorothy Fraser, a former lieutenant of the First Chemainus Company, who is now living in Victoria, will be asked to represent Chemainus. It was decided to hold the postponed Guide and Brownie concert on May 18.

The Oyster Women's Institute held their regular meeting Tuesday at the home of Mrs. Ernest Peerless. The president, Mrs. Southin, was in the chair. It was decided to hold a community social in the South Oyster schoolhouse on April 27.

Eighteen members of the Anglican Women's Auxiliary met in the parish hall, when Miss Foster, Crofton, gave an interesting talk on Dorcas work. It was decided to hold a home-cooking stall and tea, April 20, in the parish hall. Mrs. Lang was appointed to do the altar vases and Mrs. Knight social service. Tea was served, Mrs. Knight and Mrs. Street being hostesses.

Under the patronage of the Tillicum Club, A. C. Stickley, passenger agent Northern Pacific Railway, gave an interesting lantern lecture in the picture home. The slides shown depicted the Yellowstone and National Parks and the Chicago exhibition.

Funeral services for the late Robert Syme were held Sunday from the home of his brother James. Service was conducted at the house by Rev Arthur Bischlager of Duncan. Interment took place in Chemainus cemetery, where a guard of honor of forty returned men awaited the cortege. The coffin was draped with the Union Jack, on which was laid a black laurel and poppy wreath. Members of the Elks Lodge were pallbearers.

Dick Halhed and Wilfred Watson are holidaying in Vancouver.

Mrs. Oscar Olsen, Tacoma, is visiting relatives here.

The Misses Enid and Coralie Fraser are visiting in Victoria.

Mr. and Mrs. Frederick B. Holtum, accompanied by their son, Leslie, and Mr. and Mrs. Thomas Gray, Victoria, were week-end guests of Mr. and Mrs. R. B. Halhed.

BODY WILL BE SHIPPED HERE

Remains of Former Judge George A. Hutton Will Be Sent to Victoria

Associated Press

Santa Monica, Cal., April 20.—Completing the investigation into the death last Monday of former Superior Judge George H. Hutton, Coroner Frank Nance to-day signed the death certificate and said the man took poison either accidentally or with suicidal intent.

Hutton was believed to have died of heart disease, but there was no physician present at the death and an autopsy was ordered. It disclosed the presence of poison in the viscera and Santa Monica police were given the case for investigation. They said they learned Hutton had been despondent.

A funeral service was held yesterday in West Los Angeles and the body will be sent to the old home, Victoria, B.C., for burial.

FINE DISPLAY AT COMOX SHOW

Comox, April 20.—Ideal weather contributed to the success of the spring flower show held here Wednesday, when a great variety of blooms were on show. E. M. Straight judged the entries.

Favorable attention was attracted by the rock garden exhibited by E. J. Greig. A non-competitive display of beautiful tulips from the Dominion Experimental Station at Sidney was a feature of the show.

The prize winners were:

Miniature garden—1, Mrs. Horne; 2, E. J. Greig; 3, Miss Curtis.

Table decoration—1, Mrs. G. H. Ellis; 2, Mrs. Gordon Thomas; 3, Mrs A. Thistle.

DAFFODILS

Collection of daffodils—1, A. W. Smith.

All yellow trumpets—1, Mrs. G. H. Ellis; 2, Mrs. Gordon Thomas.

King Alfred—1, Sidney Godwin; 2, Mrs. Gordon Thomas.

Van Waveren's Giants—1, Mrs. G. H. Ellis; 2, Herbert Smith.

Empress—1, Mrs. Gordon Thomas.

Bicolors—1, A. H. Glover.

Incomparabilis plenus—1, Mrs. Gordon Thomas.

Von Sion—1, Mrs. George Thomas; 2, Mrs. Gordon Thomas.

Basket of Narcissi—1, Mrs. Gordon Thomas; 2, Mrs. Fairbairn.

Sir Watkin—1, Herbert Smith; 2, Mrs. Gordon Thomas.

Conspicuous—1, Mrs. G. H. Ellis.

A.O.V.—1, Mrs. Theed Pearse.

Ledsil (A.O.V.)—1, Sidney Godwin

Poeticus—1, Mrs. Gordon Thomas.

Poetaz, single—1, Miss Duckitt.

Polyanthus—1, Mrs. Fairbairn.

Single Jonquils—1, Charles Simms; 2, Mrs. Fairbairn.

Double Jonquils—1, Tom Stewart.

Collection of wallflowers—1, Mrs. George Thomas.

Dark Wallflowers—1, Mrs. Horns; 2, Miss Curtis.

Yellow Wallflowers—1, Herbert Smith; 2, Tom Stewart.

HYACINTHS

Blue—1, Mrs. Fairbairn.

Yellow—1, A. H. Glover.

Pink or rose—1, Mrs. Gordon Thomas; 2, Mrs. Fairbairn.

White—1, A. H. Glover.

Basket or bowl—1, A. H. Glover; 2, Tom Stewart.

Grape Hyacinth—1, Mrs. Theed Pearse; 2, Tom Stewart.

GENERAL

Perennials—1, Tom Stewart.

Violas—1, Miss Curtis; 2, Tom Stewart.

Pansies—1, Mrs. A. McCulloch; 2, Mrs. Horne.

Polyanthus—1, Miss Duckitt; 2, H. Laing.

Yellow Primroses—1, Mrs. G. H. Ellis; 2, Herbert Smith.

Anemones—1, Mrs. G. H. Ellis; 2, Charles Simms.

Auriculas—1, Tom Stewart; 2, Mrs. G. H. Ellis.

Violets—1, Charles Simms; 2, Mrs. Gordon Thomas.

Flowering shrub—1, Tom Stewart; 2, Mrs. G. H. Ellis.

Iris—1, H. Laing; 2, Mrs. Fairbairn.

Vase of any other flower—1, Dr. J. McKee; 2, Mr. Pollock; 3, Charles Simms.

CHILDREN'S CLASSES

Artistically arranged bowl of wild flowers—1, Owen Ellis; 2, Charles Norden.

Collection of wild flowers—1, Ronald Ellis; 2, Owen Ellis.

VICTORIA ELKS TO VISIT DUNCAN

The "traveling elk" will be carried to Duncan by a party of between twenty and thirty Victoria Elks, to attend a special gathering April 27, a week from to-day, it was announced at the conclusion of a meeting of the lodge yesterday evening.

In the course of the meeting Percy A. Fitzsimmons was presented with the Lorimer Cup, the trophy presented for the club billiards championship. R. H. Baker, runner-up in the tourney, also received a presentation.

The naming of the delegates for the conclave to be held at Courtenay May 25 and 26 was deferred until the next meeting of the club, May 3. Four Victorians will represent the city at the gathering, which is one of the most important in the Elks' calendar.

CLEARANCE SALE OF Musical Instruments

Sale prices save you $10 to $50 on the Instrument you want, and in addition you have the privilege of paying by easy monthly instalments.

SAXOPHONE—Boosey E Flat Alto; silver plated, with gold bell. Cost $200 new. A bargain at $79.50
TROMBONE—King B Flat; silver plated. Special $39.50
CORNET—Conn Victor model; silver plated, with gold bell. Cost $130 new. Sale price $79.50
MANDOLINS—Gibson make; complete with case. Regular $85.00. Sale price $59.50
GUITARS — Gibson Mahogany Guitars, complete with case. Regular $75. Sale price $49.50
BANJO—Maybell Banjo, with case, regular $140. Sale price is $69.50
PIANO ACCORDIONS — Hohner Piano Accordions with case, instruction book and 10 lessons free. Special $54.50
ACCORDIONS—German style Accordions, $8.75 and $6.50

Fletcher Bros.
1110 Douglas Street (Victoria Ltd.)

Announcement!
24-Hour Service
HILL'S DRIVE YOURSELF CARS
Available Day or Night
721 View Street
G 4423

VANCOUVER SALES

Vancouver, April 20.—The stock sales this forenoon at the Vancouver Stock Exchange were:

Oils

Amalgamated—700 at .10.
C. and E.—300 at 1.21.
Home—75 at 1.60.
Mercury—200 at .14½, 2,000 at .14¾, 300 at .15.
Model—500 at .21.
Sterling—200 at .63.
Vanalta—7,500 at .42, 8,900 at .42½, 7,550 at .43.
Anaconda—1,000 at .05¾.
Dalhousie—500 at .52.
Calmont—100 at .10½.
Fahyan—10,000 at .00½, 3,000 at .00¾.
Freehold—1,100 at .10.
Highwood—500 at .23.
Mar Jon—500 at .11, 1,200 at .12.
Merland—300 at .38.
Royalite—4 at 17.00.

Mines

Beaver Silver—1,000 at .05½.
Bralorne—100 at 13.25, 470 at 13.50.
B.R. Con.—100 at .38, 200 at .38½, 200 at .39, 3,100 at .40, 300 at .40½, 1,900 at .41, 500 at .42.
B.R. Ex.—300 at 1.00, 2,200 at 1.01, 2,500 at 1.02, 300 at 1.03.
Cariboo—825 at 2.00, 500 at 2.01.
Gold Belt—2,800 at .56, 1,000 at .57, 1,100 at .58, 500 at .59.
Grandview—2,000 at .03½.
Meridian—1,000 at .19, 10,100 at .20.
National Silver—1,000 at .04½, 2,000 at .05.
Nicola—1,000 at .92, 6,050 at .93, 1,000 at .93 (dd), 400 at .94, 2,050 at .95, 25 at .96.
Pioneer—75 at 13.40, 950 at 13.50, 30 at 13.65.
Premier Gold—30 at 1.36, 200 at 1.37, 100 at 1.38, 700 at 1.40, 1,400 at 1.42.
Quatsino—1,000 at .05.
Reno—500 at 1.03, 400 at 1.04, 200 at 1.05.
Wayside—1,000 at .37½, 1,500 at .38.
Alexandria—300 at .06½.
Bradian—27 at 2.50, 200 at 2.55, 100 at 2.58, 720 at 2.60, 100 at 2.65.
Bayview—2,000 at .02.
B.C. Nickel—6,000 at .59, 1,800 at .60, 2,100 at .61, 100 at .62, 500 at .63, 8,600 at .65, 200 at .66.
Big Missouri—50 at .30, 1,000 at .32.
Bute I.X.L.—2,000 at .25, 50 at .26.
Canadian Rand—3,000 at .22, 8,400 at .22½, 250 at .23.
Congress—500 at .36½, 700 at .37, 40 at .40.
Dalhousie—10,000 at .05½.
Dentonia—3,825 at 1.55.
Dunwell—600 at .35.
Fairview—4,600 at .37, 1,000 at .37½, 500 at .38, 200 at .39.
Glacier Creek—1,300 at .07.
Grull Wihkane—2,700 at .40, 2,500 at .41, 1,200 at .41½, 1,700 at .42, 500 at .42 (b-60).
Golconda—200 at .41, 500 at .44, 600 at .45.
Home—1,500 at .25½, 500 at .25¾, 2,400 at .26.
Hedley—1,000 at .22½, 1,000 at .23, 1,000 at .23½.
Hercules—6,600 at .07½, 6,500 at .07½, 4,000 at .07¾, 12,000 at .08.
Independence—1,000 at .01¾.
Kootenay Belle—150 at .40.
Lucky Jim—1,000 at .04.
Morning Star—1,500 at .36½, 2,900 at .37.
Mogul—300 at .11½, 1,000 at .12½, 1,000 at .13.
Minto—3,450 at .64, 900 at .65, 1,200 at .66, 300 at .66 (b-60).
Mak Siccar—200 at .28½.
Native Son—1,500 at .05, 1,200 at .05½.
Noble Five—4,000 at .11½, 2,000 at .11¾, 600 at .12.
Pavilion—1,500 at .50.
Porter Idaho—500 at .09½, 1,000 at .10.
Reward—1,000 at .08¾, 500 at .09.
Richfield Cas.—200 at .25.
Red Hawk—300 at .13.
Salmon—1,000 at .28.
Standard—300 at .36, 100 at .38, 400 at .40, 200 at .43, 500 at .45, 800 at .46.
Silvercrest—40,000 at .03¾.
Taylor Windfall—1,200 at .52, 800 at .53.
United Empire—1,000 at .16.
Vidette—150 at 3.00.
Viking—1,000 at .17, 8,300 at .17½, 200 at .18.
Waverly—26,000 at .02.
White Eagle—200 at .37.

Industrials

Coast Breweries—125 at 11.50, 150 at 11.75, 410 at 12.00.

Maccabees Lodge Officers Installed

The annual election of officers of Capital Tent took place last evening.

Assisting Great Commander J. B. Love of Vancouver was the instaling officer, assisted by District Manager Frank Franklin. The officers were: Past commander, A. E. Chilton; commander, Frank Le Roy; Lieut.-Commander, Mrs. Franklin; chaplain, Mrs. J. Islip; sergeant, Mr. D. O'Regan; first master of guards, Mrs. A. Luck; second master of guards, Mrs. M Frankling; sentinel, Mr. Ernest Harman; mistress-at-arms, Mrs. M. Wallis; picket, Mr. B. Head.

The retiring commander, A. E. Chilton, was tendered a very hearty vote of thanks for his very excellent work during the past two years.

At the conclusion of the proceedings refreshments were served by the ladies.

Theft of a handbag containing $25 and other valuables from her car while it was parked on Humboldt Street, Wednesday was reported to the police by Mary Stirling, Blenkinsop Road.

Overnight Entries At Tanforan

First race—Mile and seventy yards: Bustling 111, Sol Hawk 111, True Blue Pal 116, Lampasas 111, Dare Devil 116, Prisa 106, Dancing Jane 106, Little Satin 111, Argue 111.

Second race — Speckels course: Deepie 113, Runshot 113, Carmel 100, Leano 103, Alecia 108, Wild Waves 105, Bond Holder 105, Olga 103, Betfandot 108, Bon Eva 108, Wittora 108, Don Lucero 108.

Third race—Mile and seventy yards: Hal Dwyer 111, Valley Sun 111, Millard 111, Clarabel A. 106, Virginia Bond 106, Sir Dean 111, Voyage 111, Blanket Bay 111, Ella Madeline 106, Watermark 116.

Fourth race—One mile: Jeu de Bar 110, Cheerful Jane 100, Too Much Talk 110, Zone 110, Swifty 110, Ono 110, Breakaway 105, Black Minnie 105.

Fifth race—Mile and one-eighth: Nappus 104, Poitou 100, Hildur Rock 105, Royal Julian 110, Blunder 105, Sabina H. 102, Bad Boy 100.

Sixth race—Mile and one sixteen, Tanford Special Handicap: Lady Seth 100, Prince Pest 105, Boardwalker 119, Bonny Grafton 116, New Sun 107.

Seventh race—Mile and one-sixteenth: Seth's Hope 108, Twisted Threads 106, Nerissa 104, Fairy Street 106, Center Lane 106, Major Lanphler 101, Bright Knot 107, Peggy J. 102.

Eighth race—Mile and one-quarter: Nuva Alta 104, Before 110, Wizardy 104, Just Ormont 110, Fortune's Favorite 107, Face Cream 104, Northern Water 104, Dubric 104, Mopeco 107, Bonfield 104, Laundryman 104.

To-day's Baseball

NATIONAL LEAGUE

	R.	H.	E.
Philadelphia	0	6	1
Brooklyn	5	10	0

Batteries—Holley and J. Wilson; Leonard and Lopez.

AMERICAN LEAGUE

	R.	H.	E.
Detroit	4	8	1
Cleveland	0	5	0

Batteries—Fischer and Cochrane; L. Brown and Pytlak.

GUARANTEED FIR MILLWOOD
$2.75 PER CORD
ORDERS 2 CORDS OR MORE
Delivered as Wanted.
THE
Moore-Whittington
Lumber Co. Ltd.
Phone G 2713

Specialized Brake Service
Relined and Adjusted
Tested Free
BOULTBEE LTD.
Phone E 8432 Yates at Cook St.

COFFEE JAMESONS The Best
Oven Fresh
A balanced blend of the best coffees grown.
Grocers Sell It

Boston Red Sox Open Spoiling Campaign In American League

THE SPORTS MIRROR

MONTREAL sport fans have taken basketball to their hearts. The game enjoyed mediocre popularity in the eastern city in former years, but since the two Patrick brothers, Lynn and Murray, have led the Montreal Nationales to the eastern Canada championship and a place in the Canadian final against the western Canada champions, the Montrealers are taking the game seriously. And now they are talking about staging the national final in the big Montreal Forum, so as to provide seating capacity for the thousands the series will attract. And should the Nationales win the Canadian crown, as they have a good chance to do, it will be quite an honor for Lynn and Muzz, as they will have been on two successive Canadian championship clubs on opposite sides of the continent. When the Nationales eliminated Windsor Assumption College in the eastern semi-finals the two Patricks came in for much publicity from Montreal sports writers.

* * *

The following paragraphs are from The Montreal Star's story of the second game against Windsor, which was won by the Nationales 42 to 37, with Murray scoring thirteen points and Lynn eight:

"After last night's great victory, it seems quite definite that when Murray and Lynn Patrick came from the Coast last summer they brought the Dominion cage crown with them. They have made Nationales a powerful basketball team, for they were good enough to turn back the Ontario champions, considered the best team in the east up till last night.

"There are others on the Nationale quintette who perhaps played just as important roles in the victory as the Patrick boys. For instance, Johnny Schuler, whose wonderful defensive work held off the frantic Windsors near the finish. And the grand performance of the veteran Cliff Melville, who quit the scene only after taking four personals (meaning penalties), which amounts to something akin to a match penalty, to use the hockey term.

"It was a hard series to win, a tough one to lose, a task and a half for the referee. Captain Gordy Atchison had a complaint, but otherwise the Students took their defeat with good grace.

* * *

"The hardest-working man on the Windsors was Bill Rogin, No. 13. He was brave, wearing No. 13 on Friday, the 13th . . . which perhaps accounts for some very tough luck on shots in the last half.

* * *

"The second game brought out more of the hockey notables. Leo Dandurand faced the puck (pardon, tossed the first ball) to open hostilities. Imagine Leo's surprise when the ball dropped on his well-groomed head. Joe Cattarinich, Newsy Lalonde, Jimmy Strachan, Art Cayford, Ernie Garon and other familiar Forum figures voted it an excellent spectacle. They liked the speed.

* * *

"It was easily the most enthusiastic gathering for a basketball game here. The gym was jammed and standing room was taxed to the limit. An excellent attraction when Nationales meet the western Canada winners in series at Forum.

"Murray Patrick was the big scorer of the piece, but brother Lynn made many plays for him. They know each other's every move. Pat Griffin struck his stride at the right moment for that late rally."

The popularity of hockey in New York is well known. Gate receipts have gone up when receipts from other sports were falling away in the United States. Now O. O. McIntyre, one of the leading columnists in America, has the following to say about this great winter sport:

"Hockey appears to have captured the rugged enthusiasm of those sickened by the decadence of prize-fighting—at least in New York.

"Several matches a week bring larger crowds than the fistic cards.

"The hockey player is designed for the feminine romantic build-up. (Chorus of 'Oh boy!' from Pat Rimstad, Neil Colville, Bill Carse, Morey Rimstad, et al).

* * *

"Not only is he the most expert of graceful skaters, but a dare-devil of chance. Every minute on the ice he's in danger of serious accident, so fast and furious is the game.

"The routine is easily picked up at one sitting and this usually brings newcomers back.

"That more are not killed or dangerously banged up in the fierce bat-out-of-Hades dashes and whiplike finishes is due entirely to the players' skill in swerving, spread-eagling and turning on a dime space. As it is, there are not many intervals when someone is not carried out, feet up.

* * *

"General admission lineup outside, which forms early, is made up of truck drivers, preliminary fight boys, corner toughs and others who like their sporting fare bloody. In their high-up perches, they boo, jeer and throw things if there is any let-up in the furore of the slam-bang."

Metropolitan Courts Will Open Saturday

Official opening of the courts of the Metropolitan Tennis Club will take place to-morrow afternoon when it is expected that a large number of members will be on hand for the first play of the season.

Reporting on the membership of the club at its last meeting, Austin Curtis, a member of the executive, stated that the majority of last year's members would be with the club again this season. There are still a few vacancies for new members and those interested in joining the club are invited to attend Saturday's opening.

Defeat Champion Washington Club In Double Header

Tom Yawkey's Rebuilt Baseball Outfit Turns Back Senators 5 to 4 and 7 to 3

GIANTS CAPTURE THIRD STRAIGHT

By Hugh S. Fullerton
Associated Press Sports Writer

Boston Red Sox, picking Patriots' Day, a strictly Bostonian holiday, as their starting point, already have begun the process of paying dividends upon owner Tom Yawkey's big investment in them.

After dropping two tough decisions to Washington's Senators the Sox made it all up yesterday by trimming the 1933 league champions in both halves of the holiday double-header, 5 to 4 and 7 to 3. Julius Solters, the big right fielder from Baltimore, won the morning contest with a home run in the ninth after another pinch hit by "Sheriff" Dave Harris had tied the count for Washington in the seventh.

The afternoon contest saw 34,000 fans turn out, the largest crowd since the rebuilding process began, to see the Red Hose pound three young pitchers, Ray Prim, Mark Filley and Ed. Linke, for thirteen hits, including a homer by Bill Cissell.

Johnny Welch tossed in a five-hit hurling job to make the victory sure.

The terrific clouting continued right down the American League line with the single exception of the Cleveland-St. Louis duel, and the Indians won that when Joe Vosmik clouted a 400-foot line-homer with one on in the eighth.

SOX WHIP DETROIT

Chicago's White Sox pounded out a 9 to 8 victory over Detroit Tigers, scoring their last two runs in the ninth. The New York Yankees outswatted the Philadelphia Athletics in a home-run duet, 10 to 4, as four-baggers by Bill Dickey and Tony Lazzeri proved more effective than a pair by Bob Johnson.

The world champion New York Giants played the theme song of the National League when they turned four hits off fidgety Phil Collins into a 2 to 0 victory over the Phillies. One of the blows was a first-inning homer by Manager Bill Terry, while an error led to the second tally. Meanwhile Bud Parmelee and Dolf Luque pitched five-hit ball, the former allowing only three safeties before wildness forced him out in the eighth.

Brooklyn and Boston provided one of the early-season oddities in a 1 to 1, seven-inning tie. A thick fog, which rolled in to obscure the outfield, forced the umpires to call the game.

Pat Malone's five-hit hurling plus some timely hitting against Paul Derringer, gave the Chicago Cubs their third straight triumph over Cincinnati, 4 to 1. The Pittsburgh Pirates refused to follow the rest of the league and piled up nineteen assorted hits to trim the St. Louis Cardinals, 14 to 4. They scored six times in the fifth to break up the ball game, knocking Bill Hallahan and Flint Rhem around.

INTERNATIONAL LEAGUE

Joe McCarthy, manager of the New York Yankees, released Vito Tamulis, young southpaw, to the Yankee farm at Newark yesterday and thereby gained an assist on Newark's first International League victory of the season.

Tambulis arrived in Ruppert Stadium in Newark just in time to take the pitcher's mound in a relief pole, check a ninth-inning uprising by Buffalo Bisons and hold on while the Bears finally won, 6 to 5, in the tenth.

Rain forced postponement of the balance of the schedule.

COAST LEAGUE

Portland's ninth-inning rally fell one run short and the San Francisco Missions gained their second victory of the series with a 6 to 5 win in the Rose City.

Al Moore, Mission outfielder, was hit on the head with a batted ball while running from first to second. The injury was not serious, it was revealed at a hospital.

Frank Gire, rookie third baseman, started out as the goat and finished the hero as the San Francisco Seals, at home, nosed out Sacramento, 5 to 4.

Gire erred in the sixth to let Beroja reach first and start a four-run Senator rally that tied the score. In the next inning Gire singled to score De Maggio with the winning San Francisco run.

SEATTLE VICTORS

The Seattle Indians came from behind before home fans to win their first game of the series from Hollywood, 8 to 7, and the first victory under the temporary managership of Walter "Dutch" Ruether, who Wednesday, replaced George Burns at the helm.

Seattle started out with a bang in the second inning, scoring five runs, and Hollywood accounted for two.

The high-riding Los Angeles Baseball Club, which has won thirteen of its sixteen contests, plunged into resounding defeat at home yesterday as Oakland battered a quartette of hurlers for fifteen hits and a 17 to 1 victory.

Roy Henshaw, southpaw obtained from Chicago, was driven to the showers in the third when the Oaks coupled four walks with three hits

(Turn to Page 17, Col. 2)

U.S. Walker Cup Team Will Sail

New York, April 20.—Brimming with confidence, and with a game that is both longer and stronger than when he won the United States championship last year, Johnny Goodman, twenty-four-year-old Nebraskan, yesterday pronounced himself ready for his first invasion of foreign links.

Johnny sails to-morrow with eight other members of the American Walker Cup team to engage a British side in the eighth of a series of international golf competitions.

DETROIT TO USE RILEY

Rookie Member of Canadiens Will Perform in Vancouver Ice Series

Vancouver, April 20.—"Shovelshot" Jack Riley, the home-town boy who made good in major league hockey, is back in town for the summer and will play for Detroit Red Wings here to-morrow, Monday and Thursday against Toronto Maple Leafs, it was announced yesterday. He will be teamed with Sands and Thompson for the series. Jack has started working out at the arena in the mornings after a layoff of nearly a month.

Climaxing a successful season with Montreal Canadiens—his first year in major hockey—Riley placed fifth in team averages, mostly on assists. He piled up eighteen points—seventeen in the regular N.H.L. schedule and one in the playoffs against Chicago Black Hawks. He will be back with the Flying Frenchmen next year.

Jack, formerly of Calgary and Vancouver Ex-King Georges, rates as his biggest thrill of the season the game against New York Rangers, when he got his baptism in major league hockey. In that game he played centre in place of the veteran Howie Morenz, who was injured.

To make the story complete, the Habitants won the game 5 to 4, and the Vancouver "rook" came through with four assists. Aurel Joliat and Gagnon were his mates on that line, and Riley says Joliat is one of the greatest stickhandlers in the game.

"It was mighty satisfying to us to have Chicago win the Stanley Cup, as they were the team that eliminated us," commented the young Irishman.

Of the Detroit Red Wings, Jack claims the line of Weiland, Lewis and Aurie is as great as any in the National Hockey League, and is a terrifically hard back-checking combination. "How Detroit was overlooked by many as a playoff bet is still a puzzle to me," said Riley.

Despite a little difficulty understanding the rapid-fire French of his teammates, the Vancouver Celt says that you could not find a better bunch of fellows. Morenz, Sylvia Mantha and Burke helped him tremendously in making the grade. Never packing a bullet shot, Riley depends on assists to bolster his averages. He is a tricky play-maker and "feeder" to his wings. His nickname comes from a tricky scoop shot he uses at close quarters.

JUNIOR LEAGUE TO OPEN MAY 5

Ten Softball Clubs Expected to Compete This Season; Age Limit Discussed

Junior softball nines will swing into action on May 4, when the official opening matches of the Victoria Junior Softball League will be played, delegates attending a meeting of the league yesterday evening at the Y.M.C.A. decided on this as the opening date.

Nine teams were represented at yesterday evening's meeting and all of the delegates reported their squads ready to get into action. Officials of the loop are anxious to have an even number of clubs competing, and any team wishing to take up the vacant franchise is asked to communicate with L. Clarke, by phoning G 3565.

Ernie Stock of the Lower Island Association, attended the meeting and reported on the new ruling made regarding the age limit. Considerable discussion took place on this matter and it was decided to hold a meeting on Wednesday, April 25, at the Y.M.C.A. at 7.30 o'clock to make a final ruling in this connection.

Teams attending yesterday evening's meeting follow: Adams' Grocery, Turner; Goodwin's Grocery, Johnson; Daily Colonist, P. Sands; Jameson Electric, McCadden; Foul Bay Burnetts, Passmore; Victoria West Liberals, Mummery; Fernwood Merchants, Vout; Cyclettes, Vivian. Albert Marr represented the Chinese Students, and stated that they would probably have a team in the loop.

Miracles of Sport — By Robert Edgren

Mrs. Moody Hopes For U.S. Victory

Many Times U.S. and Wimbledon Tennis Champion Refuses to Make Prediction on Outcome of Wightman Cup Matches With British; May Return This Season

San Francisco, April 20—Keenly regretful she must forego competition in the Wightman Cup tennis matches this year, Mrs. Helen Wills Moody expressed hope yesterday her sisters of the courts would win the international classic for this country once more.

The many times national champion and oldest competitor in point of service in the Wightman Cup play, declined to commit herself on the possible outcome of the matches.

"There will be several new girls on our team and as I do not know who will play on the British team, it would be rather difficult to try to make a prediction," she said.

"It has been my experience that one playing on the English courts for the first time does not play his or her best game. Playing conditions are a bit different than to what we are accustomed here, naturally a newcomer will show some nervousness. I do hope our girls will win.

"I feel badly over not being able to compete this year but the injury to my back still pains me and there was nothing to do but decline."

Mrs. Moody, who played on the first Wightman Cup team in 1923 and in nine of the eleven international tests, said she had not given up hopes of entering tournament competition later in the summer. Her physical condition is greatly improved but until the ache in her back has completely disappeared she will give no thought to tennis.

FENCING TEAMS MEET SATURDAY

Shawnigan Lake to Battle Crystal Garden Club in Return Match

Shawnigan Lake's smart fencing team will visit the city Saturday to do battle with members of the Crystal Garden Club in a return match scheduled to start at 7 o'clock. In the first fixture at the up-island centre Shawnigan Lake representatives scored an impressive victory.

In hopes of reviving interest in fencing, which has been somewhat neglected in this city for a number of years, Victoria has decided to affiliate with the Amateur Athletic Union. The club here is the only one west of Winnipeg.

FRENCH BIKE RIDERS LEAD

Boucheron and Mouton Move Into Leadership in Montreal Six-day Race

Montreal, April 20.—Onesime Boucheron and Andre Mouton, flashy Parisian bike riders, rushed to the head of Montreal's tenth six-day bicycle race early to-day in the middle of a wild jam and came out with a two-lap margin.

Reggie McNamara and Freddie Zach were in second place, tied in mileage with Alfred Letourneur and Henri LePage. Three laps behind the leaders were bunched Torchy Peden and Jules Audy, Reggie Fielding and Roy Macdonald and Tom Saetta and Fiorvanti Baggio.

Standings follow:

	Miles	Laps	Pts.
Boucheron-Mouton	1780	9	304
McNamara-Zach	1780	7	349
Letourneur-LePage	1780	7	252
Peden-Audy	1780	6	336
Fielding-Macdonald	1780	6	180
Saetta-Baggio	1780	6	165
Gachon-Gadou	1780	3	161
Elder-Beckman	1780	2	274
Van Kempen-Bartell	1780	1	292
Petri-St. Laurent	1780	1	228

HIGH STUDENTS WIN GOLF MATCH

In the annual golf competition between the teachers and students of Victoria High School, played yesterday at the Gorge Vale and Uplands clubs, the students swamped the teachers, winning twelve of the fourteen matches.

Results, with members of the students' team first named, follow:

AT GORGE VALE

Lynn Roach defeated R. Hammond, 7 and 6.

Clive Banfield defeated L. Clarke, 6 and 5.

John Sangster defeated R. Wallace, 5 and 3.

Gordon Norrie defeated I. Dilworth, 6 and 4.

John Armstrong defeated H. Smith, 4 and 3.

Don Firth defeated N. Allen by default.

AT UPLANDS

Ken Lawson defeated H. O. English, 7 and 6.

Bob Humberstone defeated Capt. Boyd, 4 and 3.

Norm Florence defeated L. Hardy, 4 and 3.

Ian Elliot defeated C. Campbell, 4 and 3.

Vic Painter defeated E. Cook, 3 and 2.

Bill Cameron defeated G. Brand, 3 and 2.

Ken Cole lost to E. Clarke, 2 and 1.

Dave Meharey lost to H. Hughes, 6 and 5.

Snowshoeing Aided Komonen

Canadian Victor in Boston Marathon Attributes Success to Winter Training

Boston, April 20.—The Finns are supposed to know all of the secrets about long-distance running but Dave Komonen, thirty-five-year-old mine carpenter, had to immigrate to Canada to learn how to win the famous Boston A.A. marathon.

This wiry runner, who has been residing in Toronto and Sudbury, Ont., for five years, which, for him, is too short a time to master the English language, believes snowshoeing gave him the stamina needed to lead yesterday's crack field of 193 over the twenty-six miles, 385 yards of hills and lane that stretch from a Hopkington Farm to the B.A.A.'s clubhouse in the Back Bay.

"I trained for this race on snowshoes," he said through an interpreter, "running fifteen and twenty miles a day. When you take them off and run on bare ground, your feet feel like feathers. Foot running is much easier than snowshoeing.

"Last year, when I finished second to Leslie Pawson, I said I would win the next race and I did. I am going down again next year and break Pawson's record."

Todd Cup Final Is Won By Miss Benson

Miss Benson captured the Todd Handicap Cup competition yesterday at the Victoria Golf Club when she defeated Mrs. Sheffield two up in the final match.

JOKERS WILL MEET DUNCAN

Local Soccer Eleven to Play Davis Cup Fixture Up-island Sunday

Jokers' junior soccer eleven, local Davie Cup representatives, will journey to Duncan on Sunday to meet Duncan United in the semi-final round of the Davie Cup series. The kick-off is set for 3 o'clock with Ralph Alcock as referee.

Determined to gain revenge for the defeat they sustained at the hands of Duncan United in the O. B. Allan Cup play-downs, Jokers will take their strongest available squad for this important fixture.

In the only junior football match carded to-morrow, North Saanich will journey to James Island to meet the Islanders in a Combination Cup fixture at 3 o'clock.

London, April 20.—Hull Kingston defeated Castlefords, 17 to 7, in a rugby league fixture played under floodlights to-night.

Two Cup Football Matches To-morrow

Victoria West to Battle Victoria City in Province Cup Fixture at 2.30; Second Division Clubs in Combination Trophy Game

All soccer roads will lead to the Athletic Park to-morrow afternoon where the only football games scheduled in the city will be played. The menu, another double-header affair, looks indeed appetizing and should tickle the football palates of the hundreds of fans who will make their way to the enclosure. As an opening attraction, Victoria City and Victoria West will battle in a Province Cup fixture, with the kick-off at 2.30 o'clock. The final act of the twin matinee presentation will see Victoria West and the Saanich Thistles, second division elevens, meeting in the replay of a Combination Cup match. This game is billed to start at 4 o'clock. Overtime will be played in each match if necessary.

Victoria West will present a somewhat changed line-up when they take the field against Victoria City in the first match. Art Griffiths, a youngster who has turned in a number of splendid exhibitions as a goalie for different clubs in the city, will be between the sticks for the greenshirts, replacing Alf Hood, while Jimmy Patterson, a member of the Wests second division squad, will perform at the left wing position.

YOUSON AT CENTRE

Switched from the outside line to the centre-forward position will be Harry Youson, speedy greenshirt forward, who is occupying the position formerly held by Ernie Betteridge. The latter player made his last appearance of the season against Kerrisdale, and has since left the city.

Tommy Musgrave will start on the right flank, with Terry Peers as his inside man. Scotty Robinson will patrol the inside left lane, and will be flanked by Patterson.

The backs, O'Kell and Dutch Thompson, and the halfback line of Storey, Barnes and Stewart, remains intact.

Victoria City will field their usual lineup in hopes of turning back the bid of a revamped greenshirts' eleven.

The winner of the Wests-City match will meet the Saanich Thistles who reached the final bracket of the local Province Cup series by an impressive 2 to 1 victory over Esquimalt.

Local fans will see at least one of The Province Cup proper games here with the local finalist drawn against the winner of the Nanaimo-St Saviours preliminary fixture.

SECOND GAME

The second game on to-morrow's programme, the Combination Cup fixture between Victoria West and the Saanich Thistles, second division elevens, should produce keen competition. The clubs are evenly balanced and at the conclusion of the first half of the schedule finished deadlock in first berth.

To-morrow's teams follow:

Victoria West, first division—Griffiths, O'Kell, Thompson, Storey, Barnes, Stewart, Musgrave, Peers, Youson, Robinson, Patterson, Browning, Spavin, Dodds and Hood.

Victoria West, second division—Stewartson, J. Painter, A. Purss, A. Reside, H. Thomson, H. Cockin, J. Lambie, R. Touthill, J. Price, C. Collins, H. Hynes, J. Patterson, A. Geoghegan and G. Purss.

Victoria City—Chalmers, Moody, R. Murray, Smith, McGee, McBay, A. Murray, Sage, Gibson, Holness, McMillan, A. McKinnon, A. Carr and D. Robertson. Players fill meet at the Veterans of France at 1.30 o'clock.

Saanich Thistles, second division—Morrison, Campbell, Duncan, Shouldice, Mowat, Gent, D. Ewing, McCaig, Kennedy, Noble, Brown, J. Ewing and Hayward.

TENNIS CLUB TO OPEN PLAY

Members of C.P.R. Tennis Club to Commence Season's Operations Sunday

With teams captained by the president and secretary respectively playing in the initial fixture of the 1934 season, members of the C.P.R. Tennis Club will open the season's play Sunday morning at 10 o'clock. The courts are in excellent shape and a large turnout of members is expected.

Play will be halted at 1 o'clock for lunch, following which friendly matches will be played. Tea will be served in the afternoon.

Championship trophies, to be competed for during the season, will be on display during the day.

Harold Larwood Gets Into Shape

London, April 20.—Harold Larwood, the fast bowler who is being counted on for the coming battles with the touring Australian cricketers, had a workout yesterday and reported his injured foot was coming along satisfactorily.

Larwood bowled medium-pace at Trent Bridge for fifteen minutes, taking six paces instead of his usual nineteen. He wore special boots with a rubber lining and said afterwards: "I am now absolutely confident I will be right again. I shall gradually increase to top speed."

Barney Ross To Start Training

Chicago, April 20.—Barney Ross, lightweight champion of the world, left for Loretta, Wis., where he will start training for his effort to lift Jimmy McLarnin's welterweight title in New York on May 28.

Ross has almost recovered from an ear ailment, and plans to spend two weeks in Wisconsin doing roadwork and the conventional tree-chopping. He will reach New York about two weeks before the fifteen-round battle with the welterweight titleholder.

RAINVILLE IN SEMI-FINAL

Canadian Davis Cup Tennis Star Advances in Mason and Dixon Tournament

White Sulphur Springs, W.Va., April 20.—Withdrawal of Wilmer Allison, No. 2 ranking star from Austin, Texas, from singles competition, had all but assured a final round meeting between Frank Shields and either Marcel Rainville, Montreal, or Lester Stoefen in the fourteenth annual Mason and Dixon tennis tournament to-day.

Allison suffered a back injury at Pinehurst a week ago, and defaulted yesterday.

Shields, easy winner over J. Gilbert Hall, South Orange, N.J., in quarter-finals, 6-1, 11-9, was pitted against Rainville, the Canadian Davis Cup star in the semi-finals to-day.

Stoefen, who blasted William Wright, former national court tennis champion from Philadelphia, 6-1, 6-2 defeat, was to battle either Bryan M. Grant, Atlanta, or Berkeley Bell, New York.

Rainville eliminated Charles Lockhart, Pittsburgh, yesterday with much trouble, 6-0, 7-5, and G... held a big advantage over Bell when rain forced postponement of the remainder of the match. The little Atlantan had won the first set, 6-1, and was leading, 3-2 in the second, when time was called.

HUEU EQUALS TRACK RECORD

Covers Six Furlongs in 1.11 2-5 to Capture Handicap at Tanforan Track

San Bruno, Calif., April 20.—Hueu, Hawaiian-bred brown gelding by Rogers out of Pukala, showed a set of fleet hoofs to his rivals, yesterday, to run off with the California Sportsman Handicap, six furlongs feature race at Tanforan track.

The winner equaled the record of 1.11 2-5, remarkable because of the slow condition of the strip, and hit the wire a length and a half ahead of the favorite, Frisky Matron.

Frisky Matron, who set the record last year, packing 105 pounds, carried 126 pounds, yesterday, to 110 pounds for Hueu. Prince Heather, Howard Grayson at 102 pounds aboard, ran third.

The winner paid $7.20. No place or show tickets were sold.

Results follow:

First race—$500, two-year-olds, ...ing, four and one-half furlongs:
Ethel Mae (Simmons) ... $5.20 $2.80
Easter Doll (Wilbourn) ... 3.00
Bon Amour (Turk) ...
Time, .55. First Rap, All Devil, Bi... Kid also ran.

Second race—$400, three-year-olds and up, claiming, five and one-half furlongs:
Swift Return (Burns) ... $6.80 $3.60
Knights Cap (Simmons) ... 4.40
Angeline B. (Rosengarten) ...
Time, 1.07 4-5. Sandy Hills, Snow..., Chief Pontiac, Baby Bane, The ..., Monisunk, Mon Cheri, Betefandot, ... also ran.

Third race—$400, three-year-olds and ... claiming, Spreckels Course:
Quick Flight (Burns) ... $6.60 $4.60
Naughty Pat (McGown) ... 8.20
Queen Ann (Malben) ...
Time, 1.11. Montello, Manora, E... M., Unatime, Del Welles, Voyage, ... Hour, Virginia Bond also ran.

Fourth race—$700, handicap, three-year-olds and up, three-quarter mile:
Hueu (Wilbourne) ... $7.20 ...
Frisky Matron (Baker) ...
Prince Heather (Grayson) ...
Time, 1.11 2-5. Only three starters.

Fifth race—Claiming, $500, four-year-olds and up, one mile and one-sixteenth:
Flower Day (McGown) ... $10.20 $5.60
Bon Moon (Burns) ... 11.00
Durango (Turk) ...
Time, 1.46 2-5. Mrs. Let, Public..., Sister Electa, Sol Hawk also ran.

Sixth race—Claiming, $400, four-year-olds and up, one mile and one-sixteenth:
Sun Thrills (McGown) ... $8.20 $4.80
Lieut. Kelly (Burns) ... 16.60
Bantu (Robertson) ...
Time, 1.47 2-5. Annie Ormont, Nuv..., Poitu, Maxwell M., Frank D., Ken ..., Fair Orb also ran.

Seventh race—Claiming, $400, three-year-olds and up, one mile and one-sixteenth:
Leyland (Todd) ... $24.20 $7.00
Saize (Rosengarten) ... 4.20
Sam Gilmore (Burns) ...
Time, 1.48. Sour Mash, Little Satin, Budget, Precicely, San Clemente, ... Strap, Ladrone, Just Ormont, Desja... also ran.

RACING COMMISSION

Albany, April 20.—The final b... the New York Legislature's race ... programme was passed by the As...sembly and sent to Governor H... Lehman yesterday. If signed, ... bill will create a new state r... commission to share control o... sport with the jockey club.

Komonen Broke Old Adage In Winning

Captured Grueling Boston Marathon Yesterday on Third Attempt; Canadian Won By Four-minute Margin Over Johnny Kelly, Medford; Wyer Is Eighth

Boston, April 20.—The old adage that the third time never fails stood up again yesterday when Dave Komonen, thirty-five-year-old Finn, Sudbury, Ont., who holds both the United States and Canadian Marathon titles, made the thirty-eighth running of the famous Boston A.A. "grind" a three-man race and led young Johnny Kelly, Meford, to the finish line with almost four minutes to spare.

Komonen, a resident of Canada for five years, was second last year when Leslie Pawson, Pawtucket, R.I., broke the record for the twenty-six miles 385 yards that stretch uphill and down dale from Hopkinton to the front door of the B.A.A.'s clubhouse in Back Bay. In 1931, when the victorious Finn, employed as a mine carpenter in Sudbury, made his first B.A.A. start, he placed seventh.

His return to Finland where he made an unsuccessful bid for a marathoner's place on the Olympic team of his native land, forced him to miss the 1932 Boston race.

SAW TWO BACKS

Although 192 others, including the outstanding long distance stars of the United States and Canada, started with him yesterday, Komonen saw but two backs, those of Kelley and Bill Steiner, crack New Yorker, in the 2 hours 32 minutes 53 4-5 seconds he was on the road.

Steiner sprinted into the lead at the start, with Komonen and Kelly at his heels. They let Steiner set the pace for fifteen miles, never more than fifty yards ahead, before overtaking him at Wellesley Hill. Komonen and Kelly continued side-by-side for six more miles, before the Finn decided to step out in front, which he did without great exertion, for his companion, one of the best twenty-milers hereabouts, was tiring fast.

About five miles from home, going downhill, Komonen put on terrific pressure and pulled ahead with every stride. Kelly then decided to play safe for second place, which he gained by finishing in 2.36.50 2-5, almost four minutes faster than Steiner, who placed third in 2.40.29 1-5.

Alex Burnside, Toronto, never a serious contender, finished fourth in 2.44.32, and another persistent Finn, Willie Koski, New York, was fifth in 2.44.52. The others in the first ten were Gordon Norman, Beverly; Bill McMahon, Pawtucket, R.I.; Percy Wyer, Toronto; Dave Fagerlund, New York, and Bill Molloy, Medford.

CHECKER TOURNEY

Seattle, April 20.—A mass western Washington checker team to-day held a 218 to 100 decision over an eastern Washington team. The high scorer was L. J. Cantrell, state and Seattle champion, who won fifteen of eighteen games and drew one for thirty-one points for the western team.

DEFEAT CHAMPION WASHINGTON CLUB IN DOUBLE HEADER

(Continued from Page 16)

and an error to account for half a dozen runs.

At Boston—

First game:	R.	H.	E.
Washington	4	7	2
Boston	5	10	0

Batteries — Stewart, Crowder and Berg; Walberg, Rhodes and Hinkle.

Second game:	R.	H.	E.
Washington	3	3	0
Boston	7	13	1

Batteries—Linke, Prim, Filley and Berg, Klumpp; Welch and Ferrell.

At Philadelphia—	R.	H.	E.
New Rork	10	13	1
Philadelphia	4	11	3

Batteries — MacFayden and Dickey; Mahaffey, Matuzak, Kline and Hayes.

At Chicago—	R.	H.	E.
Detroit	8	9	3
Chicago	9	11	3

Batteries — Rowe, Auker and Cochrane; Gallivan, Heving, Wyatt and Ruel.

At Cleveland—	R.	H.	E.
St. Louis	2	8	1
Cleveland	3	6	1

Batteries — Wells and Grube; Harder, Winegarner, Connally and Pytlak.

NATIONAL LEAGUE

At New York—	R.	H.	E.
Philadelphia	0	5	1
New York	2	4	0

Batteries—Collins and Wilson; Parmalee, Luque and Richards.

At Cincinnati—	R.	H.	E.
Chicago	4	9	0
Cincinnati	1	5	2

Batteries—Malone and Hartnett; Derringer, Brennan and O'Farrell.

At Brooklyn—	R.	H.	E.
Boston	1	3	0
Brooklyn	1	8	0

Batteries—Zachary and Spohrer; Beck and Lopez.

At St. Louis—	R.	H.	E.
Pittsburgh	14	19	2
St. Louis	4	8	5

Batteries—Birkofer and Veltman; Hallahan, Rhem, Mooney and V. Davis.

COAST LEAGUE

	R.	H.	E.
Sacramento	4	5	1
San Francisco	5	13	3

Batteries—Nicholas and Wirts; Zinn and Woodall.

	R.	H.	E.
Hollywood	7	12	2
Seattle	8	13	5

Batteries—Page, Hebert and Herschberger; Fitterer, Ulrich and Botarini.

	R.	H.	E.
Oakland	17	15	1
Los Angeles	1	7	1

Batteries—Rego and Raimondi. Walgren: Henshaw, T. Pillette, Davenport, Judd and Goebel.

	R.	H.	E.
Missions	6	15	1
Portland	5	10	1

Batteries—Babich, Osborne and Fitzpatrick; Kallio, Peterson and Cox.

INTERNATIONAL LEAGUE

Buffalo 5, Newark 6.
Toronto at Albany, rain.
Rochester at Baltimore, rain.
Montreal at Syracuse, rain.

AMERICAN ASSOCIATION

St. Paul 2, Kansas City 4.
Indianapolis 9, Toledo 12.
Louisville 7, Columbus 10.
Minneapolis-Milwaukee, postponed.

PROMISES TO BE FIGHT OF THE YEAR

PRO TENNIS SERIES SET

U.S. and Foreign Stars Will Compete in Fifteen Outdoor Tourneys This Summer

New York, April 20.—Encouraged by the large and profitable turnout of fans for indoor matches, the U.S. Professional Lawn Tennis Association announced yesterday an outdoor schedule of fourteen sectional championships to be played this summer in eleven states, winding up with a national tournament in New York.

Among the foreign stars slated to compete will be Henri Cochet, Martin Plaa, Karel Kozeluh and Hana Nusslein. Arrayed against these invaders will be Bill Tilden, Ellsworth Vines, Bruce Barnes, Vincent Richards, the defending champion, and a number of other ranking U.S. professionals.

The schedule begins May 19 at New York, where the eastern championships will be played through May 26. The tour will end August 18 with the national championship to be played at a club in the New York area not yet designated.

The balance of the title schedule includes eastern and middle western points.

PLAY SECOND ROUND SUNDAY

Complete Qualifying Round of Men's Championship at Macaulay Golf Club

On Sunday at the Macaulay Point Golf Club the second eighteen holes of the thirty-six hole qualifying round in the men's club championship will be played. The draw and starting times were announced to-day. E. Wright led the field at the end of the first round with a 77.

The low sixteen scorers qualify for the championship flight, with the remainder of the field to be divided into flights. The first two rounds of match play will be run off the following Sunday.

The draw for Sunday follows:

8.45 a.m.—C. S. Brown, E. T. Rance and O. E. Day.
8.50 a.m.—J. W. Holyoak, J. Randall and J. W. Rawlinson.
8.55 a.m.—S. A. Keeble, J. T. Jones and J. Johnston.
9.00 a.m.—D. W. Mills, F. Brawn and H. Thompson.
9.05 a.m.—A. McGowan, E. Shadbolt and A. Johnston.
9.10 a.m.—Dr. H. H. Livsey, Ray Hadfield and J. P. Morgan.
9.15 a.m.—J. Simpson, N. H. Lord, H. T. Harris and W. Connerton.
9.20 a.m.—W. Thacker, S. Ashdown and G. A. Bruce.
9.25 a.m.—H. J. Applegate, A. Roberts and A. Brakes.
9.30 a.m.—Dr. T. A. Rickard, W. Poole and Dr. P. J. Rumball.
9.35 a.m.—H. G. Bolt, H. S. Morgan and F. Mead.
9.40 a.m.—W. McKay, W. A. Allen and W. G. Watson.
1.00 p.m.—Filmer Morgan, Eric Wright and W. Brandon.
1.05 p.m.—Frank Morgan, G. M. Lindsay and R. Whitlaw.
1.10 p.m.—R. Ryley, I. Wallace and N. Wallace.
1.15 p.m.—Major G. Sisman, C. Anderegg and D. I. Burdon.
1.20 p.m.—H. R. Burdon, R. Wensley and H. S. Down.

VICTOR
GLOBE-TROTTER
RADIO
$89.50
KENT'S
641 Yates St. Phone E 6013

JACK LEAGUE DEFEATS THYE

Takes Two Out of Three Falls in Main Event of Vancouver Wrestling Card

Vancouver, April 20. — Jack League, Texas, 210, took the main event of a wrestling card here yesterday evening when he earned two out of three falls from Ted Thye, Portland, 198. The Portlander took the first fall with a series of shoulder butts and a body press in the third round. In the fifth round, however, League made it even with a flying tackle and body press, and won the match in the sixth round when he downed Thye with a body press.

The semi-final saw Howard Cantonwine, Iowa, 222, and Jack Forsgren, Vancouver, 218, go three fast rounds to a no fall draw.

In another event, Charlie Hansen, Seattle, 215, who was substituting for Marvin Westenberg, who is in bed with a bad attack of influenza, defeated Jerry Shannahan, Montreal, 225, by taking the only fall of the match in the second round with a body slam.

SKI STARS TO RACE SUNDAY

Seattle, April 20.—The entry list for the "silver skis" five-mile championship race down the snow-covered slopes of Mount Rainier on Sunday, in which the racers will drop from a 10,000-foot elevation to 5,500 feet in Paradise Valley, reached fifty-two yesterday.

The three latest entries were: Hamisch Davidson, Slalom and downhill racer of the Vancouver, B.C., Winter Sports Club, and Jack Taylor and K. Hauge, his teammates. Viktor Kutschera, ace of the ski runners of the Canadian Rockies, Banff, Alta., and Hans Grage, Seattle, who won the McClure Rock to Paradise Valley race two weeks ago, are among the Pacific Northwest stars entered.

The race will be run for the first time this year.

. . . wherever well-dressed men congregate

FOR many years Brock advertising has carried "Wherever well-dressed men congregate." Call it a "slogan" if you wish, but nevertheless it is based on fact. Men who know style and appreciate fine quality and workmanship choose "hats by Brock."

WOLTHAUSEN-BROCKVILLE
Hatters to Gentlemen for over Half a Century

HATS BY Brock

THE STANDINGS

NATIONAL LEAGUE

	Won	Lost	Pct.
New York	3	0	1.000
Chicago	3	0	1.000
Pittsburgh	2	1	.667
Brooklyn	1	1	.500
Boston	1	1	.500
St. Louis	1	2	.333
Cincinnati	0	3	.000
Philadelphia	0	3	.000

COAST LEAGUE

	Won	Lost	Pct.
Los Angeles	13	4	.765
Missions	10	7	.588
Sacramento	9	8	.529
Oakland	9	8	.529
San Francisco	9	8	.529
Seattle	6	11	.353
Hollywood	6	11	.353
Portland	6	11	.353

AMERICAN LEAGUE

	Won	Lost	Pct.
Detroit	2	1	.667
New York	2	1	.667
Cleveland	2	1	.667
Washington	2	2	.500
Boston	2	2	.500
Philadelphia	1	2	.333
St. Louis	1	2	.333
Chicago	1	2	.333

AMERICAN ASSOCIATION

	Won	Lost	Pct.
Toledo	2	1	.667
Columbus	2	1	.667
Kansas City	2	1	.667
Milwaukee	1	1	.500
Minneapolis	1	1	.500
Indianapolis	1	2	.333
Louisville	1	2	.333
St. Paul	1	2	.333

INTERNATIONAL LEAGUE

	Won	Lost	Pct.
Rochester	1	0	1.000
Syracuse	1	0	1.000
Toronto	1	0	1.000
Buffalo	1	1	.500
Newark	1	1	.500
Baltimore	0	1	.000
Montreal	0	1	.000
Albany	0	1	.000

A. McKittrick, runner-up to Sam Oakes, city cue champion, in the recent championship meet, will play a 500-point billiard exhibition match this evening at the Army and Navy Veterans' Club with H. Robinson, champion of the British Public Schools' Club. The players will go to the table at 7 o'clock.

Scottish Cup At Stake To-morrow

Glasgow Rangers and St. Mirren Meet For Coveted Soccer Trophy; Former Favored to Win; Important English and Scottish League Matches

Glasgow, April 20. — Glasgow Rangers and St. Mirren meet in the final for the Scottish Football Association Cup, to-morrow, and unless a surprising upset occurs, the Rangers will find themselves in possession of the historic trophy, as well as having a stranglehold on the league championship.

Cup soccer and league soccer are traditionally two different things, but even so, St. Mirren's record is nothing to inspire doubt in the hearts of the Ranger supporters.

All the odds will be on Rangers to win the cup for the eighth time. St. Mirren have taken it once, eight years ago.

Meantime the league gets back to business. Motherwell are three points back of the league-leading Rangers, but Motherwell have only two games left, while Rangers have three to play. Rangers need only one more victory to clinch the championship for the second time in succession.

RELEGATION FIGHT

The relegation from the first division and promotion from the second division has yet to be settled. Cowdenbeath are going down without any doubt, but Airdrieonians, Third Lanark and Hibernians are all in danger of going down with them, the two former being tied a game below the Hibs. To-morrow's matches will go a long way towards settling the trouble, for Airdrie takes on Cowdenbeath and should pick up points, while Third Lanark meets the Hibernians.

In the second division the schedule ends to-morrow. Dunfermline are a game ahead of Arbroath and Stenhousemuir, but Arbroath has a game in and, so that even to-morrow the teams to go up could not be decided

London, April 20.—Arsenal's defeat in the week has given Huddersfield Town fresh hopes of overtaking the Gunners and capturing the English Football League championship.

But is doubtful whether Huddersfield can catch up, even though they have four games left to play, while Arsenal has only three more. The Gunners hold a two-game lead and to-morrow entertain Sunderland, while Huddersfield travel to Middlesbrough.

With only three games left for the majority of teams and an upset in the championship, nothing more than a mathematical possibility, interest continues centred on the question of promotion and relegation.

IMPORTANT MATCH

Newcastle United can resign themselves to accompany Sheffield United to the second division if they don't beat the Wolves to-morrow, and if Newcastle win and Birmingham are beaten by the Spurs, then Birmingham takes their place alongside Sheffield.

Arsenal dissatisfied with their attack at Portsmouth on Monday when they lost, 1 to 0, in a battle of defences, will probably reintroduce Hulme and Jack, for the match with Sunderland.

Chelsea, who are just about safe from relegation, cannot find a place for Jackson or Gallacher, who played on the Scottish international side last week, despite the brilliance of these two players at Wembley, and directors think it unwise to change their present league eleven, at least until they are definitely out of the woods. Chelsea meets Manchester City, cup finalists.

Grimsby Town is a certainty to come from the second division to the first, but the question of which team accompanies them remains as tough as ever. Bolton and Brentford are deadlocked and Preston North End is only a point behind, each having three games left.

The same goes for relegation to the third division. Lincoln City cannot escape, but Swansea, Manchester United, Millwall and Notts County are all struggling to avoid accompanying them.

Leicester City Defeats Derby

Leicester, Eng., April 20.—Leicester City defeated Derby County 2 to 0 in a first division English Football League encounter yesterday.

OUR MAIL BAG

INTERCITY FOOTBALL

To the Sports Editor:—In replying to "Pat's" letter which appeared in The Times on Thursday evening, I agree with him in regards to his remarks about putting energy into a game, but not to such an extent that players will be injured. The Victoria United team cannot expect to have a good forward line if the officials keep changing the players around. The reason I blamed the referee for the trouble in last Saturday's game was that he should have cautioned the players of both teams and should not have engaged in an argument with them. He failed to show a firm hand.

Regarding the Connaught Cup team. The selectors have four local clubs to select from and should be able to pick one good team from the lot. It would be a good idea to field an all-star team against Victoria United and make the players fight for their positions. In my opinion the following team could take Victoria United in camp: Goal, Wally Rowe; fullbacks, Joe Watt and Ivan Sweeney; halfbacks, Terry Peers, Joe Crowe and Tommy Smith; forwards, Eddie Viggers, Storey, Danny Glancy, Edgar Borde and Harry Holness. Substitutes, March, Sage, Okell and Youson.

BERT WETHERELL.

Abie Israel And McLeod in Draw

Tacoma, Wash., April 20.—Abie Israle, 130½, Seattle, holder of the Washington state featherweight championship, and Jimmy McLeod, 132, Tacoma, battled eight furiously fought rounds to a draw decision here yesterday evening.

In the other eight rounder, Johnny Lamar, 142½, Los Angeles Mexican, won the decision from Ernie Cavelli, 144, Walla Walla. Cavelli was the aggressor, but ran into rights that floored him once in the second round and three times in the sixth.

Gorge Vale Women To Visit Ardmore

A team of women players from the Gorge Vale Golf Club will visit the Ardmore Golf Club at Deep Cove on Sunday to play a return match with the team which visited the local club last fall. The Ardmore team will include Miss Diana Fraser, Mrs. W. T. Sisson, Mrs. J. McIlwaith, Mrs. C. W. Gamble, Mrs. Sadley, Miss C. Macdowall and Miss M. Macdowall. The Gorge Vale team will include Miss Peggy Allen, Mrs. H. H. Allen, Mrs. H. P. Hodges, Miss E. V. Wiley, Mrs. H. B. Jackson, Miss Dorothy Chennells and Miss Freda Rippingale.

Wrestler Throws Pair of Opponents

Washington, April 20.—Carrying out a promise to throw two opponents within forty-five minutes, Hans Steinke, 242-pound German, accomplished the feat yesterday evening in twenty-four and half minutes. He threw Jack MacArthur, 235, California, in twelve and half minutes, and Leo Bacigalupi, 230, New York, in twelve minutes. He had no resting period between bouts.

FOR WEAR . . . .

Choose a Better Quality Suit

from

$22.50

To secure longer service from your suit, make sure it has QUALITY, both in fabric and in workmanship. Choose from our BIG new Spring selection of really GOOD tweeds, worsteds and flannels in the new 1934 styles.

W. & J. WILSON

Men's and Boys' Clothes Since 1862

1217 GOVERNMENT ST. G 5013

STREAMLINE •

The World

is turning to the streamlined surface to save travel energy — cars, airplanes, even railway trains are assuming unusual and even grotesque forms in their effort to minimize air-pressure.

THE "COACH LINES," in its efforts to save travel money, streamlines your purse by offering low week-end fares (single fare and a quarter for the return).

HATLEY PARK—WEDNESDAY, APRIL 25. Special Coaches leave Depot 2.00 p.m., returning, leave Hatley Park 4.30 p.m. Admission to park to holders of Victoria Horticultural Flower Show tickets, which may be purchased at Hatley Park entrance. These tickets also include admission to the Flower Show in Victoria—Price, per ticket, 25¢.

RETURN FARE 50c
Children Half Price
This fare does not include admission to park

BUTCHART'S GARDENS—SUNDAY, APRIL 22. Coaches leave Depot at 1.30 p.m., returning, leave Butchart's at 4.00 p.m.

VANCOUVER ISLAND COACH LINES LTD.

E 1177 Depot, Broughton St. at Broad E 1178

A. E. AMES & CO.
LIMITED
Established 1889
INVESTMENT SECURITIES
Montreal New York Toronto Vancouver London, England
201-215 Belmont House VICTORIA Telephone E 4171

WE OFFER COMPLETE INVESTMENT SERVICE
BONDS AND STOCKS
DIRECT WIRE COMMUNICATIONS ALL MARKETS
C. M. OLIVER & CO. Ltd.
(Established 1907)
7-8-9 Central Bldg. C. S. Henley, Victoria Manager Phone E 4117

Wheat Prices Close Higher At Winnipeg

Canadian Press

Winnipeg, April 20.—Export interests took fairly substantial quantities of wheat on the Winnipeg Grain Exchange to-day with resultant steadiness in futures quotations. Values at the close were ⅞ to 1⅛ cent higher.

May wheat wound up at 64⅝, July at 65⅝, and October at 61⅛ cents.

Foreign sales of Canadian wheat were estimated between 500,000 and 750,000 bushels, and this buping steadied the market.

Strength at Chicago was a further encouraging factor. Pressure of Argentine wheat from re-sellers pushed Liverpool price down to close ⅜ to ½d lower.

Only minor quantities of cash grains changed hands, while steadiness in what prevailed in the coarse grains market.

Canadian Press

Chicago, April 20.—With a conference scheduled for to-morrow between President Roosevelt and Senate advocates of silver legislation wheat prices showed advances during late transactions to-day.

Wheat closed unsettled, ⅝ to 1 cent higher; corn, ⅞ to 1⅜ advanced; oats, ⅝ to 1⅛ up, and provisions varying from 2 cents decline to a rise of 12 cents.

To-day's Grain Markets

WINNIPEG

(By Jenks, Gwynne & Co.)

	Open	High	Low	Close
Wheat—P. Clo.				
May	64-2	64-2	64-5	64-1
July	65-2	65-2	65-5	65-1
Oct.	66-7	66-7	67-2	66-6
Oats—				
May	30-7	31	31-7	31
July	32	32	32-6	31-7
Oct.	33	33	33-6	33-3
Rye—				
May	41-1	40-7	42-3	40-4
July	42-1	42	43-6	41-6
Oct.	44-2	44	45-6	43-6
Barley—				
May	34-4	34-4	35-7	34-7
July	35-3	35-7	36-7	35-7
Oct.	37-2	38	38-4	37-7
Flax—				
May	146	146	147-4	146
July	146-4	146-4	147-4	146-2
Oct.	142	141-4	142-6	141-4

INDEMNITIES FOR SATURDAY

(By Jenks, Gwynne & Co.)
Winnipeg

Wheat—	Bid	Offer
May	64-2	65-1
July	65-1	65-6

LIVERPOOL

Liverpool, April 20.—Following are to-day's per bushel wheat quotations, c.i.f. Liverpool, in Canadian money at current sterling exchange rate of $5.14, as supplied by Broomhall. Shipment April:

	To-day	Yest.
No. 1 Man. nor., Vancouver	78⅝	79⅝
No. 2 Man. nor., Atlantic	79½	79⅝
No. 3 Man. nor., Vancouver	73¼	73⅝
Argentine (new Rosafe 63½ lbs.)	57	58½
Argentine (Barusso) May	58⅝	59⅝
Australian (afloat)	68⅝	68⅞
West Australian	69⅝	70½
U.S. white Pacific	61⅝	61

CHICAGO

(By Jenks, Gwynne & Co.)

	Open	High	Low	Close
Wheat—P. Clo.				
May	75	74-5	76-4	74-1
July	75-1	75-2	76-4	74-3
Sept.	76-2	76-2	77-4	75-4
Corn—				
May	43-1	43-1	44-4	43-1
July	45-6	46	46	45-7
Sept.	47-7	48-1	49-1	48
Oats—				
May	27	26-7	27-7	26-6
July	27-4	27-6	28-3	27-4
Sept.	28-4	28-4	29-1	28-2
Rye—				
May	51-2	51-5	53-4	49-6
July	52-7	52-4	53-6	51-5

Northern Fliers Return South

Word Received at Edmonton From Pilot M. Berry, Unreported Two Weeks

Edmonton, April 20.—Unreported in the Arctic for over two weeks, Pilot Matt Berry of the Mackenzie Air Services yesterday reached Coppermine, N.W.T., and to-day was speeding towards Edmonton.

Reason for the delay Berry experienced since he left Coppermine on a flight to Cambridge Bay, 300 miles east along the Arctic Coast, was not given in a brief message received here by the flying company offices. The report merely stated Stanley McMillan, who left Coppermine in search of Berry yesterday, had returned to the post along with the man he sought and that the pair had left for Edmonton at dawn to-day. They were bringing with them William Gibson, superintendent of the western Arctic division of the Hudson's Bay Company.

It was considered likely they would land at either Fort Chipewyan or Willow Lake, near McMurray, to change their machines from skis to wheels and would hop off immediately for Edmonton, possibly arriving here late to-day.

DOLLAR $1.00 1-2 ON EXCHANGE

Canadian Press

New York, April 20.—Canadian and British and gold standard currencies recorded substantial advances on the foreign exchange market here to-day.

The Canadian dollar extended its premium over the United States dollar from ¾ to ½ of a cent, the highest rate in several months.

The pound sterling jumped 2⅝ cents to a closing rate of $5.17¼.

The French franc at 6.65¾ gained .03¼ of a cent.

LONDON MARKET

London, April 20.—The approaching settlement day and continental news were responsible for dullness on the stock exchange to-day and a general setback in prices. German bonds were particularly weak, but British funds and some gold mining shares rallied in the afternoon. The market, however, closed dull.

For Real Market Appreciation Buy
TAYLOR-WINDFALL
At The Market
For Full Information, Consult
GENSER DELEON INVESTMENTS Limited
Members of the Vancouver Stock Exchange
574 Howe Street Vancouver, B.C.
Seymour 4361

CANADIAN STOCKS

VANCOUVER MINES, OILS

(By C. M. Oliver & Co. Ltd.)
(Noon Close)

	Bid	Asked
Alexandria Gold	6½	6¾
Bayview	2	
B.C. Nickel	65	66
Big Missouri	32	
Beaver Silver	5	5½
Bralorne	1350	1375
Bradian	260	265
Bridge River Con.	41	43
B.R.X.	102	103
B.R. Mountain		23
Cariboo Gold	200	203
Congress	36	37
Dalhousie Mines	5¼	5½
Dentonia	155	158
Dunwell		36
Fairview Amalg.	37½	38
Federal		9
Georgia River	2½	3
Golconda	44	45
Gold Belt	58	60
Gold Mount	38	40
Golconda Ext.		15
Grandview	3	3½
Grull Wihksne	43	45
Haida	10	11
Hercules Con.	7½	
Home Gold	25½	26
Independence	1¾	1¾
Kootenay Belle		39
Lakeview	⅞	1
Lucky Jim	4	4½
Mak Siccar		28½
Maromt Metals		½
Meridian	19	20
Minto	63	65
Mogul	12	
Morning Star	36½	38½
Morton Woolsey	2½	3½
Native Son	5	
Noble Five	11¾	12
Nicola	95	100
Norgold	10	10½
Pend Oreille	110	
Pioneer Gold	1350	1365
Premier	141	142
Premier Border	1	
Porter Idaho	10	11
Reno Gold	103	104
Reward	8¾	9
Rufus Argenta		2½
Ruth Hope	3	
Reeves McDonald	15	17
Salmon Gold	28	29
Silvercrest	3¾	4
Snowflake	1½	2
Standard	47	48
Taylor Bridge	61½	62
Vidette	290	300
Waterloo		18
Waverly	1⅞	2
Wayside	36	37½
Wellington		
White Eagle	37½	40
Whitewater		7
OILS—		
A.P. Con.		17
Amalgamated	10	11½
Anaconda	5¼	6
Askalta	7	7½
C. and E. Corp.	121	124
Calmont	10¼	
Crow's Nest	6½	
Dalhousie	50	
Devenish		7
Fabyan	¼	⅜
Freehold	9	11
Hargal	6	8½
Home	160	165
Highwood Sarcee	23	25
McLeod	32	35
Madison	1¾	2¼
Mar Jon		13
Mill City	12	
Mercury	14¾	15
Model	20	23
Nordon	13	
Okalta com	8½	
Pacalta		13
Royalite	17	
Sterling Pacific	63	65
United	6	
Vanalta	43	43½
Brewers and Distillers	190	195
Coast Breweries	1190	1200
Grange	28	29
Pavilion	50	
Sally		46
United Empire	16	17

TORONTO MINES AND OILS

(By H. E. Hunnings & Co. Ltd.)

	Close
Amity	2½
Aldermac	27
Algoma	16
Ashley	110
Brownlee	4
Buffalo	11
Buckingham	2
Bear Ex.	59
Bagamac	20
Bobjo	50
Barry Hollinger	15
B. R. X.	104
Base Metal	170
Bunker Hill	4⅞
Big Missouri	32
Bralorne	1360
Castle Tretheway	87
Churchill	11½
Central Manitoba	11
Can. Gypsum	625
Central Patricia	72
Can. Kirkland	11
Chemical Research	240
Cobalt Contact	5½
Chibougamau	13
Clericy	9
Coast Copper	525
Columario	36
Consolidated M. and S.	16500
Coniarium	130
Dome Mines	3700
Dom. Explorers	5¼
Eldorado	370
Green Stabell	88
Falconbridge	370
Gilbec	5
Gunnar Gold	169
Granada	80
God's Lake	145
Hollinger	4640
Halcrow-Swayze	35
Howey	122
Hill Top	1½
Hudson's Bay	1375
Kirkland Hunton	5
Inter. Nickel	27⅞
Jackson Manion	8⅛
Kirkland Lake ½	58
Kirkland Townsite	28
Kirkland Premier	2
Lebalora	20
Kootenay Florence	2½
Lee Gold	16
Lakeshore	4975
Lake Maron	10
Macassa	261
Mandy	14
Malartic	58
Malrobic	5½
Maple Leaf	70
McLeod River	4⅞
McIntyre	4650
McKenzie Red Lake	115
Mining Corp.	223
McMillan	67
McWatters Gold	44
McVittie Graham	71
Moffat	5
Newbec	5
Nipissing	250
Noranda	4225
Northern Canada	38
Park Hill	59
Pioneer	1360
Paymaster	26
Pend Oreille	110
Peterson Cobalt	5½
Premier	144
Reno	104
South Tiblemont	12
San Antonio	362
Sherritt Gordon	122
Siscoe	235
Stadacona	22
St. Anthony	52
Sudbury Contact	12
Sudbury Basin	105
Sylvanite	365
Teck Hughes	690
Thompson Cadillac	49
Towagamac	67
Treadwell Yukon	59
Ventures	93
Waite Amulet	135
Wright Hargreaves	955
White Eagle	36½
Wayside	38
UNLISTED—	
Gabrielle	55
Globdale	16
Little Long Lac	440
Big Long Lac	18
Long Lac Lagoon	21
Beatrix	130
Pickle Crow	83
Toburn	157
Inter. Mining	1350
OILS—	
Acme	48
Admiral	18
Ajax	120
A.P. Con.	17
Associated	22
Baltac	7
B.A. Oil	1500
Calmont	11
C. and E. Corp.	126
Commonwealth	9
Dalhousie	52
Easterest	30
Home	160
Homestead Oil and Gas	14
Imperial	1475
Merland	30
Nordon	14
Oil Selections	6½
Olga Oil and Gas	24
Petrol Oil and Gas	80
Royalite	1700
Southwest Pete.	11
Sterling Pacific	65
Vacuum Oil and Gas	2½
Wainwright West	77

Shooting In Madrid To-day

Several Persons Wounded When Factions Fire; Police End Disorders

Associated Press

Madrid, April 20.—Shooting broke out in the heart of this city to-day as youths of the Syndicalist and Socialist parties attacked Young Popular Actionists preparing for a political meeting.

The shooting started shortly after a fight on the floor of the Chamber of Deputies, in the course of a debate on amnesty for political prisoners.

The bill granting amnesty was approved, despite the pitched battle, by a vote of 265 to 45.

The firing began on Alcala Street, across from the Catholic newspaper El Debate and the popular Agarian Action headquarters.

The shooting continued for some time and several persons were wounded.

Civil guards smashed into the rioters to stop the battle.

The guards fired several volleys over the heads of the fighting political adherents before the crowds dispersed.

FACTIONS IN PARIS FIGHT

Associated Press

Paris, April 20.—Communists and Socialists clashed with police near the city hall here to-day in demonstrations against the "Fascist" pay cuts—the government economy measures. Several hundred demonstrators were arrested.

Police blocked off the great square so effectively the demonstrators were unable to pierce their lines.

CALGARY LIVESTOCK

Calgary, April 20 (Canadian Press)—Receipts: Twenty-seven cattle, three calves, 524 hogs and 314 lambs. The bulk of to-day's receipts were on through billing. The left overs are being cleaned up at steady prices for quality offered. The hog market was steady, selects $8.00, bacons $7.50 and butchers $7.00 off trucks.

Cattle: Good butcher steers, $4.00 to $4.25; common to medium steers, $1.75 to $3.75. Medium to good fed calves, $3.75 to $4.25; good veal calves, $5.00; common vealers, $2.75 to $3.00. Common stocker steers, $2.00 to $2.50.

BAR GOLD

London, April 20.—Bar gold declined ½d to 135s 2½d. (U.S. equivalent $34.78, on basis of sterling opening at $5.14½.)

Montreal, April 20.—Bar gold in London up 1 cent to $34.71 an ounce, in Canadian funds; 135s 2½d in British funds. The fixed $35 Washington price amounted to $34.86 in Canadian.

LONDON METALS

London, April 20.—Closing: Copper, standard, spot, £32 15s ;future, £33.

Electrolytic, spot, £35 10s; future, £36 5s.

Tin, spot, £239 17s 6d; future, £238 7 6d.

Lead, spot, £11 10s; future, £11 15s.

Zinc, spot, £14 17s 6d; future, £15 2s 6d.

OILS LOWER AT TORONTO

Canadian Press

Toronto, April 20.—Trading in food and utility shares broadened out to-day and losses and gains were evenly divided on the industrial section of the Toronto Stock Exchange.

Narrow losses predominated in the oils. Supertest ordinary weakened ¾ and British American, Imperial, International Pete and McColl all dropped ⅛.

As tradings in the new shares of Canadian Industrial Alcohol began the preferred closed at 16½ and the new common at 12½. The old "A" dropped ½ to 14¾.

Distillers Seagram gained ⅝ to 20⅞ and Brewers and Distillers lost 5 cents. Walkers finished 1½ higher.

TORONTO MINING CLOSES STRONG

Canadian Press

Toronto, April 20.—Narrow adjustments, mainly upward, marked the mining section of the Toronto Stock Exchange to-day. Urgent selling that prevailed Thursday following announcement of a tax on gold sales was missing, and trading was sluggish at times, but active in the last hour.

Buying of the shares of the gold producers improved and the whole group closed strong. Lake Shore, McIntyre, Bralorne and Pioneer were up 50 to 75 cents, and Teck and Hargreaves 5 to 10 cents each. Dome closed up 25, up 38.25, and Hollinger unchanged.

Moderately higher prices were registered for Hudson Bay, Falconbridge, Base Metals Corporation, Sherritt and Sudbury Basin. Eldorado jumped 25, Mining Corporation 8, Nipissing 10 and Premier 3.

Chemical research closed 20, lower at 2.35.

SLIGHT MARGIN HELD BY GAINS

Canadian Press

Montreal, April 20.—Irregularity prevailed in to-day's trading on the Montreal Stock Exchange with gains holding a slight margin at the close. Movements were held to narrow bounds.

Smelters advanced sharply to sell up 3 points at 168.

Nickel gained 40 cents at 27.90, and Shawinigan ⅜ at 23. Industrial Alcohol preferred and new shares of Alcohol "A" appeared on the market to-day. The former eased to 17¾ while the latter sold at 12¼. Old shares were weaker, the "A" declining ⅜ at 14⅝, and the "B" 5-8 at 13⅞. Hollinger and others were lower.

TO-DAY'S EXCHANGE

New York, April 20.—Foreign exchange firm.

Great Britain—Demand 5.16¾; 60-day bills 5.15½.

France—Demand 8.64¾.

Belgium—Demand 23.55.

Germany—Demand 39.63.

Canada—Demand 100.50.

TORONTO INDUSTRIALS

(By A. E. Ames & Co.)

	Bid	Asked
Bell Telephone	119	119¾
Brazilian T. L. and P.	11	11¼
B.A. Oil	15	15½
B.C. Power A	29½	29¾
Do. B	7	
Canadian Pacific	16½	16⅝
Consolidated M. and S.	165	167
Ford A	23¾	23¾
Imperial Oil	14⅝	14⅞
Imperial Tobacco	11⅝	12
Inter. Petroleum	26⅝	27
Montreal Power com	37⅞	37¾
Shawinigan W. and P.	22⅞	
Bank of Montreal	195	
Royal Bank	165	167

MONTREAL

(By Jenks, Gwynne & Co.)

	Close
Bell Telephone	119
Brazilian	11
B.A. Oil	15-1
Can. Cement	8-2
C.P.R.	16-4
Consolidated M. and S.	165
Dom. Bridge	34
Ford of Canada A	23-6
Imperial Oil	14-7
Loblaw	17-7
Massey Harris	5-5
Montreal L. and P.	37-6
Walkers	43-2
Royal Bank	165

Dominion Bonds

(By A. E. Ames & Co.)

	Bid	Asked
5½% 1937	109⅝	110½
5½% 1934	101¼	102
5 % 1936	104⅝	105⅝
4½% 1940	104⅝	105⅝
5 % 1941	107⅝	108⅝
5 % 1943	107⅝	108⅝
4½% 1944	104⅝	105⅝
4½% 1946	104⅝	105⅝
4 % 1945	101⅝	102⅝
4 % 1952	101½	102½
4½% 1946-1956	104½	105½
4½% 1948-1958	104½	105½
4½% 1949-1959	104⅝	105⅝

Foreign Bonds

(By Burns & Wainwright Ltd.)

	New York
Australia 5% 1957	96.50
Austria 7% 1943	99.125
Belgium 6% 1955	102.00
Bogota 8% 1945	22.25
Denmark 5½% 1955	93.00
French 7½% 1941	176.25
German Government 7% 1949	69.00
Japan 6½% 1954	96.00
Minas Geraes 6½% 1959	19.25
Norway 6% 1944	101.00
Queensland 6% 1947	102.125
Rome 6½% 1952	91.00
Sweden 5½% 1954	104.75

Canadian Bonds

(By Burns & Wainwright Ltd.)

Government and Municipal—	Quoted
Dom. of Can. guar. G.T.P. 4% 1962	102.75
Alberta 6% 1947	102.00
British Columbia 6% 1947	99.75
Manitoba 5½% 1955	98.25
Montreal 5% 1945	101.25
Ontario 4½% 1945	104.50
Saskatchewan 6% 1952	99.00
Public Utilities—	
B.C. Power Corp. 5% 1960	98.00
B.C. Telephone 5% 1960	101.50
Calgary Power 5% 1960	95.25
Shawinigan W. & P. 4½% 1970	91.00
Western Power 5% 1949	103.00
Gatineau Power 5% 1956	93.25
Industrials—	
Alberta Pacific Grain 6% 1945	79.00
B.A. Oil 5% 1945	103.50
Burns & Co. 5½% 1948	44.00
Dom. Tar and Chemical 5% 1960	93.00
Great Lakes Paper 6% 1950	42.00
General Steel Wares 6% 1950	77.75
McColl Frontenac Oil 6% 1952	103.00
Simpson's Ltd. 6% 1949	100.00

Wall Street Rallies Briskly Late To-day

NEW YORK STOCK EXCHANGE

FRIDAY, APRIL 20

By Jenks, Gwynne & Co.

Dow Jones averages to-day closed as follows:

Thirty industrials, 106.55, up 1.03.
Twenty rails, 51.01, up 0.66.
Twenty utilities, 26.90, up 0.50.
Thirty bonds, 95.20, up 0.13.

The range of to-day's Dow Jones averages was as follows:

INDUSTRIALS—
11.00—105.58, up 0.06.
12.00—105.36, off 0.16.
1.00—105.49, off 0.03.
2.00—105.99, up 0.47.

RAILS—
11.00—50.37, up 0.02.
12.00—50.25, off 0.10.
1.00—50.23, off 0.12.
2.00—50.28, off 0.07.

UTILITIES—
11.00—26.84, up 0.44.
12.00—26.70, up 0.30.
1.00—26.65, up 0.25.
2.00—26.66, up 0.26.

	High	Low	Close
Electrical and Manufacturing			
Allis Chalmers Mfg	20-6	19-4	20-6
Elec. Auto Light	27-2	27	27-2
Electric B. and S.	18	17-5	18
General Electric	23-4	23	23-3
Westinghouse El.	42-1	40-7	41-5
Miscellaneous and Manufacturing			
Amn. Can Company	105	103-6	104-7
Amn. Ice	9-1		9-1
Bendix	19-4	18-5	19-3
Burroughs Adding	16-1	16	16-1
Case Threshing	71	69-2	71
Celanese Corp.	37-4	36-5	37-4
Congoleum Nairn	29-3	28-4	29-3
Continental Can	83	82-7	82-7
Curtiss-Wright	4-3	4	4-3
Douglas Aircraft	25-4	24-3	25-1
Dupont de Nemours	98-6	97	98-4
Eastman Kodak	99-3	99	99-3
Gillette	12-6	12-1	12-1
Gold Dust	22-6	21-4	22-5
Indus. Rayon	86-4		86-4
Int. Harvester	42-2	41-6	42-2
Nat. Cash Register	20-1	19-7	20
Nor. Amn. Av.	6-4	6	6
Pullman	59-2	58-2	59
Radio Corp. of Am.	8-6	8-4	8-4
Remington-Rand	12-5	12-4	12-5
Simmons Co.	21-2	20-6	21-2
United Aircraft	23-4	22-6	23-2
Worthington Pump	27	26-4	27
Rails			
Allegheny Corp.	3-3	3-1	3-3
Atchison	72-6	70	72-6
Balt. and Ohio	30-3	29-1	30-2
Can. Pacific	17	16-5	17
Chesapeake Corp.	48-6	47-6	48-6
Ches. and Ohio	47-7	47-2	47-7
Chicago and Northw.	13-6	13-1	13-5
C.M. and St. Paul	7		7
Del. Lack. and West.	28-5	28-1	28-5
Gt. Northern pf.	30-3	29	30-3
Ill. Central	33-5	33-2	33-5
Louis. and Nash.	62-4	61	62-4
Mo., K. and Tex.	12-6	12-4	12-6
N.Y. Central	36-6	36	36-1
Northern Pacific	36-2	34-5	36-1
Pennsylvania R.R.	36	35-4	36
Southern Pac.	29-4	28-5	29-1
Union Pacific	133-4	132-4	133-1
Steel and Iron			
Amn. Locomotive	34-1		34-1
Baldwin Loco.	14-5	14-1	14-4
Bethlehem Steel	43-4	42-1	43-1
Byers (A. M.) Co.	28		28
Rep. Iron and Steel	22-6	21-7	22-2
U.S. Cast Iron Pipe	29-4	28-3	29-2
U.S. Steel	52-7	51-6	52-2
Automobile and Accessories			
Auburn	45-2	42-4	43-2
Briggs	8	17-4	7-7
Chrysler	54-5	53-6	54-1
General Motors	39-4	38-5	39-2
Graham-Paige	3-7		3-7
Hudson	20-6	20-1	20-3
Hupp	5-1		5-1
Mack Truck	33-1	32-4	33-1
Nash	24-5	24	24-4
Packard	5-3	5-1	5-2
Stewart Warner	9-6	8-7	9-6
Studebaker	7	6-7	6-7
Timken Roller	35-4		35-4
Yellow Truck	5-6		5-6
Tires and Rubber			
Goodrich	17-5	17	17-4
Goodyear	37-9	36-3	37-3
U.S. Rubber	23-4	22-4	23-3
U.S. Rubber pfd.	61-2	57-6	60-2
Public Utility.			
Amn. Foreign Pow.	10-5	10-1	10-1
Amn. Pow. and Light	9-4	9-1	9-4
Amn. Tel. and Tel.	123-7	122-5	123-4
Amn. Water Works	21-6	21	21-3
Brook. Man.	37	35-2	37
Columbia Gas	16-3	15-3	16-2
Comm. and South.	2-7	2-6	2-7
Consol. Gas, N.Y.	39-2	38-4	39
Elec. Pwr. and Light	7-5	7-2	7-5
Inter. Tel. and Tel.	15-1	14-6	15-1
North American	20-2	19-2	20-2
Pub. Svce. of N.J.	39-4	38-7	39-3
South Calif. Edison	19-3		19-3
Stand. Gas and Elec.	13-1	12-4	13-1
Stone and Webster	10-1	9-4	10
United Corp.	6-5	6-4	6-4
Util. Pow. and Lt. "A"	4	3-7	4
Western Union	56-2	55-7	56-1
Food Products			
Amn. Sugar	51-6	50	50-4
Armour "A"	7-2	6-7	7-1
Borden Co.	26-1	24-7	26
Cal. Pkg.	29-4	29	29-4
Canada Dry	28	27-6	28
Coca Cola	122	121	122
Corn Products	79-6	76-2	79-6
Gen. Foods	35	34-2	35
Great West Sugar	30-2		30-2
National Biscuit	44-3	43-7	44-3
National Dairy Products	17-4	16-7	17-4
Safeway Stores	56-4	54-6	56-4
Standard Brands	22-1	21-7	22-1
United Fruit	75	73-4	75
Apparel			
American Woolen	15	14-4	15
Julius Kayser	18-1	17-4	18-1
Retail Trade			
Associated Drygoods	17-2	16-6	17-2
S. S. Kresge Co.	21-1	20-4	21
Montgomery Ward	31-7	31	31-4
Sears Roebuck	51	49-7	50-6
Sterling	60-7	58-4	60-7
Walgreen	27-6		27-6
F. W. Woolworth	55	54-4	54-4
Tobaccos			
Amn. Tobacco B	73-4	73-2	73-4
Liggett Myers B	96-2		96-2
Lorillard	18-4	18-1	18-4
Reynolds Tobacco B	44-6	44	44
Miscellaneous			
Coty	7		7
Fox Film A	16-6	16-3	16-6
Gen. Asphalt	21-4	20-3	21-4
Inter. Cement	30-1		30-1
Johns Manville	57-2	56-6	57-2
Loewe's	34-6	34	34-3
Otis Elevator	16	15-5	16
R.K.O.	3-5	3-4	3-4
Transamerica	7-4	7	7-4
Warner Bros.	7-5	7-3	7-5
Chemical			
Allied Chemical	152		152
Amn. Com. Alcohol	50	48-6	50
Columbia Carbon	73-7	72-2	73-3
Com. Solvents	31	27-7	31
Freeport Texas	45-7		45-7
Lambert	27-2	27-1	27-1
Liquid Carbonic	33-7	32-4	33-5
Mathieson Alkali	36-2		36-2
Nat. Distillers	31-1	30-2	30-6
Tex. Gulf Sulphur	37-2	36-6	37-2
Union Carbide	46	45-2	45-4
U.S. Indus. Alcohol	54	52-6	54
Oil and Refining			
Atlantic Ref.	29-6	29-2	29-4
Consol. Oil	13-1	12-6	13-1
Cont. Oil	22-4	22	22-3
Phillips Petro.	20-4	20-1	20-4
Pure Oil	12-7	12-4	12-6
Shell Union Oil	9-4		9-4
Standard Oil Cal.	37-3	36-3	37-2
Standard Oil N.J.	46-1	45-5	46
Socony Vacuum	17-4	17	17-2
Texas Corp.	27-2	26-5	27-2
Union Oil Cal.	17-6	17-5	17-6
Mining and Smelting			
Alaska Juneau	20-7	20-1	20-6
Amn. Smelting	44-3	43-2	44-1
Anaconda Copper	17-2	16-3	17
Cerro de Pasco	36-7	36	36-6
Dome	37-3	36-1	37-2
Granby	11-7	11-4	11-7
Howe Sound	52-3	51-2	52
Inter. Nickel	28-1	27-6	27-6
Kennecott	22-2	21-4	22
McIntyre Porc.	46-6	45-3	46-3
Noranda	42-4	42	42-4
Park Utah Con.	5-1	5	5-1
Patino Mines	19-7	19-3	19-7
U.S. Smelting	128-6	126-7	127

BONDS LOWER AT NEW YORK

Canadian Press

New York, April 20.—The decline in dollar exchange was accompanied by a sag in U.S. Government securities quotations to day. Losses were mostly in the minor fractions for the treasury listings and offerings were only moderate.

Corporation loans had a fairly firm appearance in contrast with the drooping governments, although there were a few small declines among prime issues. Chesapeake and Ohio 4½s, Bethlehem Steel 5s, Armour 4½s, and Northern Pacific 4s eased. Loans with a speculative tinge were inclined to advance with the late improvement in stocks.

Prescriptions Are Forged

In Vancouver Man Pleads Guilty to Using Illegal Narcotic Order

Canadian Press

Vancouver, April 20.—Endeavoring to trace down the source of a number of forged prescriptions for narcotics, which had been presented to city drug stores, Royal Canadian Mounted Police and city detectives arrested John Kilkelly and Mickey McPherson on charges of dealing in forged documents.

Kilkelly pleaded guilty to-day to negotiating a forged prescription, which bore the forged signature of a well-known city physician, in a city drug store on March 31. He was remanded till April 23 for sentence. McPherson was remanded till April 27 for trial, his bail being set at $2,000.

Further search is being made by detectives for others using the forged prescriptions and a check of drug stores is being made in an effort to locate more of the forged documents.

PEOPLE ROUSED AS FIRE SPREADS

Man Rushes Through Apartments in Calgary and Tenants Get Out

Canadian Press

Calgary, April 20. — An unknown man, who climbed through a first-story window, after he had been given a hoist to an awning by a companion, dashed through smoke-filled corridors of a downtown apartment block here early to-day, warning residents.

Firemen were called by the unknown's companion, and they assisted a score of men, women and children to safety through dense clouds of smoke. They were residents of the Rex Rooms Apartment on Eighth Avenue, the main floor of the building being occupied by several places of business. Actual fire

Mr. And Mrs.

Bringing Up Father

Boots And Her Buddies

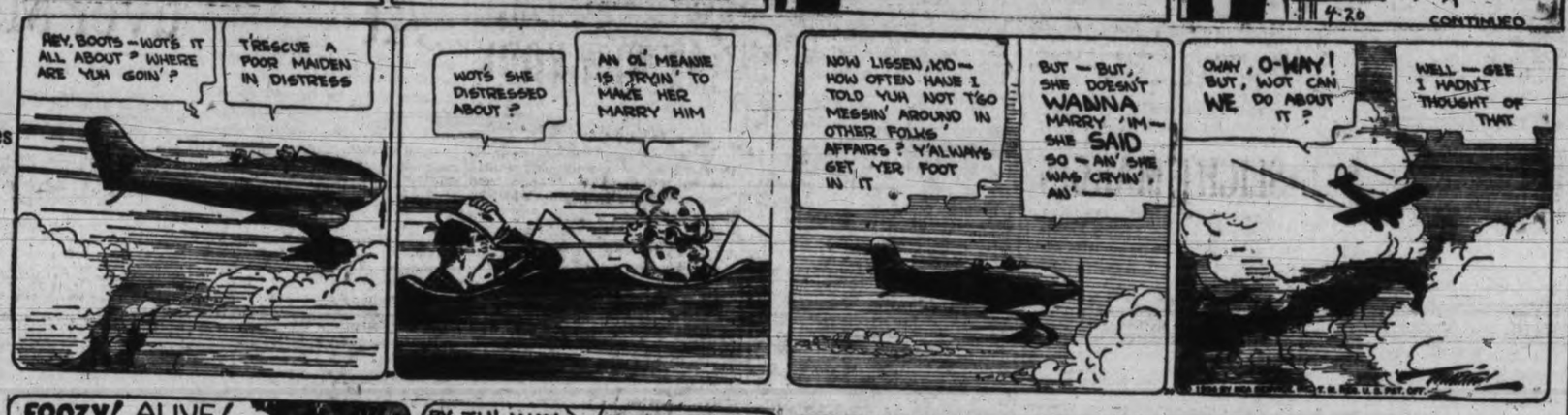

Alley Oop

Ella Cinders

Mutt And Jeff

The Gumps

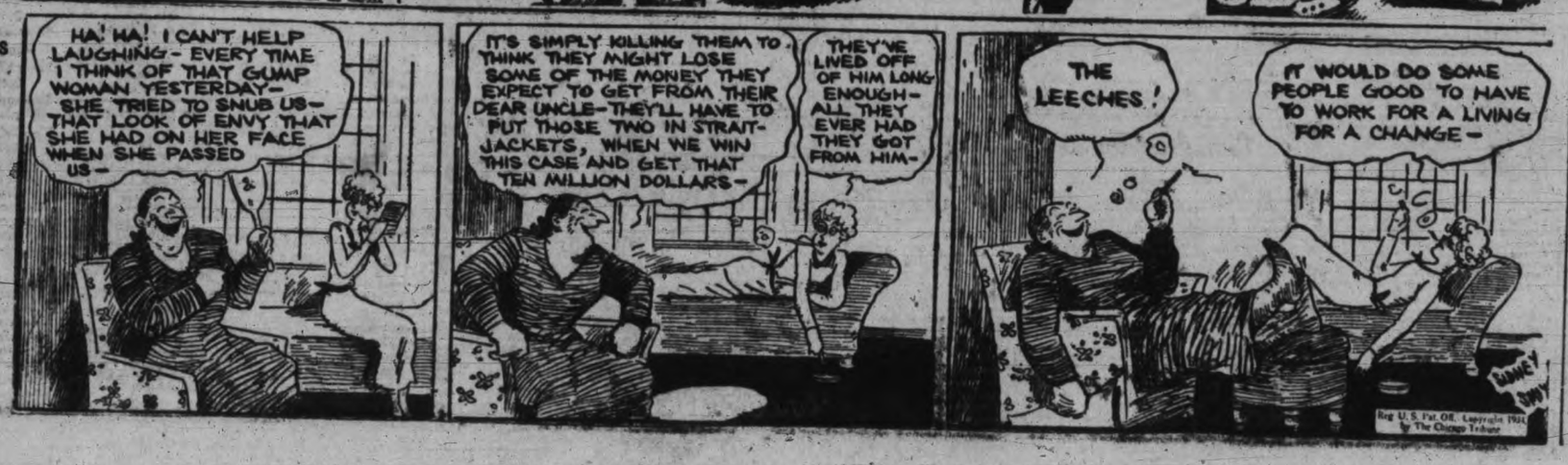

THE Lone Wolf's Son

By Louis Joseph Vance

"I ask madame, is it fair to make me responsible in this fashion for a king's ransom in an unsealed paper parcel? I am a poor man; were even one of those magnificent stones to be lost I would be ruined."

"You have reason, monsieur." Fay Crozier with admirable presence of mind relieved the man of his cares, with never so much as a quaver to betray to him the drama of the moment. "I promise you, the very first chance I get, I shall speak to the person who treated these so cavalierly. When they come into your hands again, you may be sure, they will be properly done up and sealed. M. Lanyard, I know, will be good enough to see to that for me, and take your receipt. And many, many thanks, monsieur!"

"Madame is most gracious."

With the permission which his captain's nod gave, the purser saluted the company and withdrew.

"Madame is not serious?"

Lanyard's query, interjected into the ensuing lull, carried a nicely calculated accent of light incredulity mixed with appreciation.

But Fay Crozier, ignoring alike the crestfallen captain and the disgusted Plon, persisted.

"What do you think?" Her fine white head had a spirited fling. "When I tell the world I trust a person, I mean it."

"But how can I obey madame when I am under arrest?"

"Oh, as to that!" the captain jerked out of his mortification. "I am sure M. Lanyard is fair-minded enough to make allowances for one who saw his ship threatened with a major scandal. I beg you to accept my apologies—and you, madame, as well."

"Think no more about it," Lanyard returned. "It is forgotten. Even the vindictiveness of M. Plon is too much in character, the inevitable result of thinking all his life like a policeman. But as for these emeralds, while I appreciate the honor that is offered me—frankly, Mme. Crozier, I can accept only on condition that you sit by while I seal the package and then accompany me to see it placed in the purser's safe."

CHAPTER XIV

Lanyard waited till alone with the lady to show her a frankly perturbed countenance.

"That's all very well, madame. But I'd wager my head it wasn't the same thief. And I am certain there were not two shagreen cases. Neither have I any more idea how the zircons came to be in my trunk than I have of how the emeralds found their way to the purser's hands—or why you, madame, should tell fibs to spare me!"

"My dear friend!" Fay Crozier laughed, abandoning the beautiful language of France for the homelier idiom she had been born to. "When will you get it through your head that I think you're a swell person? A grand actor, too; anyhow, for dubs like that bearded infant of a captain and swine like that Plon. I could see, though, what I'm sure they couldn't, that you were plumb flabbergasted when it turned out those wretched zircons had ben planted on you. And if you think I'd ever make things worse for you when a fat red lie would make them easier, you just don't know Fay Crozier."

"I don't, at all events, know how to thank you."

"Just let me catch you trying—any way, I mean, except by letting me help you, if I can, figure out who your enemy is."

Lanyard started and repeated, "My enemy!" in a low key, as if the thought were not only novel to him but to a degree painful.

"You don't imagine, do you, it was any friend of yours that held me up and did his best to fix it so you would be suspected!"

"You think that?" the same troubled voice replied.

"I can't see what else anybody could think, when he followed up the robbery by sneaking those imitations into your trunk."

"If he—if the thief did!"

"Who else could have? My dear man, what are you thinking of? You gave the zircons back to him last night, didn't you? Well then! What possible doubt can there be as to who saddled you with them to-day?"

"It is not his identity that perplexes me," Lanyard worried, "but his motive."

"What other motive could he have had than to incriminate you?"

"Be patient with me, madame. Figure to yourself that I find it so difficult to credit him with this second theft, I even question whether he knew anything about it."

"I don't get it." The head which Fay Crozier had bowed over the shagreen case, to which she was transferring the Habsburg emeralds, was so vigorously shaken that its docked locks fluffed out like a snowy nimbus. "Unless you mean you don't want to believe in circumstantial evidence black enough to damn an angel."

"You have reason, madame," Lanyard ruefully admitted. "I do not wish to believe—yes, that is true."

"But why? For goodness' sake! Is this crook some dear friend of yours?"

Fay's lively eyes said she spoke in jest; but the jest had cut too near to the knuckle for comfort. Next thing he knew the woman would be worming the truth out of him.

"Let us say, rather, it passes understanding that the fellow should invite denunciation by repeating his offence in a fashion more heinous, and identifying himself in my sight as the offender by this nonsense with the zircons. That, madame was never the act of a man in his senses."

"That I grant you."

For all of the quizzical line which Fay Crozier was taking, the lightly skeptical bias of her attention, Lanyard at this stage began to feel better. The mystery was no less mysterious, but he had at least succeeded in satisfying himself that Maurice—those infernal zircons to the contrary notwithstanding— had not had anything to do with this latest brigandage or its quite insane sequel. Headstrong the boy might be and wedded to the error of his ways, but when all was said, the son of the Lone Wolf was not a simpleton; he could never have won his own consent to conduct so asinine.

"Who, then?"

Lanyard was teased by inklings of the answer, but Fay Crozier would not give him time to follow them up.

"But neither was it rational to steal my jewels and then return them to me through the purser, all within an hour!"

"I well believe you."

A silver-throated call to luncheon was singing through the vessel, and Lanyard seized on the excuse to end a conversation that was making him more and more uncomfortable.

"But—now you make me think of it, madame—you have yet to seal up the emeralds in my presence, as you promised to, and turn them in for safe keeping. And I happen to have asked a young friend to lunch with me."

"What a clever creature you are!" Fay Crozier crossed to place on the table before him the shagreen case, then fetched from the escritoire an envelope and sealing wax and matches. "You do it for me, please. Then you'll be sure the job is properly done." Standing over the man with a provoking smile, she returned to her personalities. "You do know how to put an inquisitive woman off, don't you?"

"Ah, madame!" Lanyard deprecated, busying himself with the parcel. "I would think well of myself indeed if I thought that."

"Stuff and nonsense! You know very well you're keeping something from me."

"I have a feeling that you flatter me."

Fenno chose this moment to make an entrance to the sitting-room as inopportune, to Lanyard's way of thinking, as it was spirited.

"Ready, Fay dear? I'm simply famished. Why, M. Lanyard! And it isn't a minute since I told that nice boy of yours that you had been called into a conference with the captain. He was still looking for you all over—said you had sent him word you were expecting him for luncheon. Don't look so pop-eyed, mother: the nice boy I'm talking about is M. Lanyard's son. Surely he must have told you—"

(To be Continued)

Uncle Wiggily and the Hole

By HOWARD R. GARIS

The Pipsisewah and his Bad Chap friend, the Skeezicks, were dressing themselves up to look like tramps.

"How is this?" asked the Pip, as he stuck an old hat on the side of his funny head. "Do I seem like a tramp?"

"Very much so," answered the Skee. "But you aren't quite ragged enough for a regular tramp. Better tear a few more holes in your coat. It will look more natural."

"I'll do that. And I think you could stand a few more holes in your pants," said the Pip.

"Very likely," agreed the Skee. "I hope I don't catch cold, though," he said as he slashed some more holes in his ragged clothes.

At last the two Bad Chaps felt that they looked enough like tramps to fool Uncle Wiggily, so they started for his place. As you know, Uncle Wiggily had begun to make a flower bed in his back yard, but his rheumatism hurt him so that he couldn't dig very well.

The Pipsisewah and the Skeezicks knew about this. So they planned to dress up like tramps, go to the rabbit gentleman and offer to dig his garden for him, and at the same time play a trick. The trick was they were going to dig a deep hole instead of making a flower bed and push Uncle Wiggily into the hole to catch him.

While the Pip and Skee were on their way to make trouble for the rabbit gentleman, Uncle Wiggily himself was painfully sitting on a box near where he had started to make his flower bed.

"Oh, dear!" he sighed. "I wish I didn't have this rheumatism. I don't see how I am going to make this flower bed."

Just then along came the Pip and Skee.

"There he sits!" whispered the Pip to his chum.

"Just waiting for us!" chuckled the Skee. "Shall I ask him if he wants two tramps to finish that flower bed or will you speak?"

"You do it," said the Pip.

The Skeezicks, pulling his old ragged hat down over his face so Uncle Wiggily wouldn't know him, spoke up and said:

"Hey, there, Mr. Rabbit, do you want us to do that for you?"

"Do what?" asked Uncle Wiggily, looking up in surprise, for he had been thinking about his rheumatism.

"Do you want us to finish making that flower bed," asked the Pip, who also had his hat well down over his face. "We are a couple of tramps looking for work and we'll do the job cheap."

"Say!" exclaimed Uncle Wiggily, "that's a good idea. I need this flower bed made, but I am too lame to dig. Go ahead, you chaps. I will pay you well."

The Pip had brought a shovel with him and he now began to dig with that, while the Skee took the shovel Uncle Wiggily had been using and he dug with that. Uncle Wiggily sat on the box and watched them. He thought they were just some tramp animals. He didn't dream they were going to play a trick on him.

But after a while Mr. Longears noticed that instead of just spading up a little bit of earth, as is done in a flower bed, the two tramps were making a deep hole.

"What's the idea of that?" asked the rabbit gentleman. "I don't want a hole in my yard. I want a flower bed."

"Ah, but we want the hole!" suddenly exclaimed the Pip.

"We want it to catch you in!" shouted the Skee.

Then Uncle Wiggily saw who the tramps were—the Pip and the Skee.

"Oh, my goodness!" said the bunny uncle. "What can I do?"

"You can't do anything!" said the Pip. "We'll do it. Push him in the hole, Skee!"

"No, you don't!" shouted another voice. "If there's going to be any pushing I'll do it!"

With that Uncle Butter, the goat gentleman, who happened to come along just then, lowered his head and with his horns he butted first the Pip and then the Skee into the hole they themselves had dug. Head over heels into the hole Uncle Butter knocked the Bad Chaps.

"Hurray!" cried Uncle Wiggily. Then he and Uncle Butter pelted the Pip and Skee with lumps of dirt until the Police Dog, for whom Nurse Jane telephoned, came and took the two make-believe tramps off to jail.

Mr. Longears thanked Uncle Butter very much. And if the corkscrew will hold, the lump of sugar on the egg beater to give it a ride like a merry-go-round, I'll tell you next about Uncle Wiggily's flower seeds.

(Copyright, 1934, by H. R. Garis.)

SAFETY WEEK
Keep Within the Law
Let Us Test Your Brakes for Safety's Sake
Jameson Motors Ltd.
Phone G 1161 740 Broughton St.

$100.00 REWARD
if we can't fix your radio. We guarantee results.
Radio Service Department
JAMESON'S
ELECTRICAL LTD.
Cor. Douglas and View
Phone E 1171

See the "BOWSER"
Oil Burner
Clean, safe and dependable. Can be installed in any range.
Easy Terms
HATT'S HARDWARE

SEA MISSIONS IN MANY PORTS

General Secretary of Missions to Seamen Arrives Here From Australia

After spending four months in Australia, during which time he inspected the twelve institutes of the Missions to Seamen, of which he is general secretary in London, Stuart C. Knox, and Mrs. Knox were visitors to Victoria for several hours yesterday evening. They arrived here from Sydney by the liner Niagara, and proceeded with the ship to Vancouver, en route to Montreal and England.

Accompanying Mr. and Mrs. Knox was Frederick A. Lakeman, wealthy retired merchant of Adelaide, who recently presented the mission with an institute in Adelaide. It is one of the finest of its kind in the world, Mr. Knox said, and cost in the neighborhood of $100,000.

When seen in the lounge of the Niagara yesterday evening, Mr. Knox spoke of the great work the Missions to Seamen are doing in practically all the great ports of the world. The institutes, Mr. Knox explained, are known to sailors as "The Flying Angeles," because of the blue house-flag with the form of a flying angel on it.

The headquarters of the missions are in London, and three institutes are maintained in the Port of London for the convenience of the thousands of sailors who annually land there. The work spreads to China, the Straits Settlements, Africa, Australia, South America and Canada. Mr. Knox has visited every institute, with the exception of those in South America. He hopes to visit them before long.

This British mission started the first seamen's missions in San Francisco in the early days. They were also in charge of missions in other Pacific Coast ports of the United States, but a few years ago they were taken over by United States authorities. The only mission in Canada is the one at Vancouver, where Mr. and Mrs. Knox will spend a few days before crossing Canada.

Rev. Thomas H. Elkington, secretary of the Mission for Seamen at Vancouver, came over to Victoria with Mrs. Elkington to greet Mr. and Mrs. Knox. They were also welcomed here by Major F. V. Longstaff, a member of the mission.

BIG BANANA CARGO HERE

With one of the largest shipments of bananas for Victoria in recent months, the Royal Mail liner Loch Monar docked at the Ogden Point piers yesterday morning at 7 o'clock from Central America. There were 800 stems in the shipment, which have been distributed to wholesalers in Victoria and to up-island centres.

The Loch Monar brought two tourist passengers for Victoria. They were Mr. and Mrs. F. P. de Hoff from Los Angeles, who brought their car, and will motor extensively on the island before returning south. There were also several passengers aboard for Vancouver.

Plan Voyage In Small Sailboat

Three Rivers, Que., April 20.—Alterations to their twenty-four-foot sailboat nearly completed and their course charted for them by a veteran seaman, the three young Trifluvians who will set sail the the middle of next month for an Atlantic crossing to Brest, France, were impatiently marking time to-day waiting for the hour of departure.

The trio is composed of Donat Dufresne, his brother, Charles-Auguste, and Wilfred Michaud.

Captain Leonidas Lemieux, formerly with Captain Joseph Bernier of Quebec in his expeditions to the north, is charting the course the adventurous trio will follow.

Many Arrive From California Ports

Ss. Ruth Alexander in Victoria This Morning With Nearly 300 Passengers; Also Brings Large Cargo Here

With close to 300 passengers, the Ss. Ruth Alexander, of the Pacific Steamship Lines, reached Victoria this morning at 8 o'clock from Los Angeles and San Francisco. The liner was late in leaving the Golden Gate port on Tuesday, and was unable to make up lost time on the passage north. Capt. Fred Nystrom reported a splendid voyage.

Besides her large list of passengers, the Ruth also had a capacity cargo, including 132 tons for Victoria. In this parcel were 100 tons of salt from southern California, and oranges and lemons.

Besides the local passengers, a large group of travelers en route to Vancouver disembarked here and proceeded to the mainland port this afternoon by the Ss. Princess Charlotte. While the ship was in port practically all the through passengers for Seattle disembarked here and took brief sightseeing drives about the city in the brilliant sunshine.

MAYOR-ELECT

Passengers of note aboard the Ruth include Charles L. Smith, mayor-elect of Seattle, returning from a Pacific Coast mayors' conference in San Francisco. He was accompanied by Mrs. Smith, and while the Ruth was in port they came up-town for a short visit. Mr. Smith will succeed John Dore as Mayor of Seattle early in June.

Disembarking from the Ruth at Victoria were Mrs. Mary Allenby, Miss Muriel Adams, Mrs. Lily Andrews, Miss Leota Brown, John Blair, George Bent, Mrs. M. Bliss, Mrs. S. Coulter, Mrs. A. T. Cadzow, Mrs. J. P. Chives, Mrs. W. G. Crawford, Miss Helen Crawford, A. M. Cumings, Miss Dulcie Chatton, R. E. Daw, Mr. and Mrs. L. E. Doudiet, Miss M. K. Dodd, Mrs. Jane Farley, Misses Laura and Sharon Fox, H. T. Frederichson, Mr. and Mrs H. G. Frith, F. G. Fisher, D. A. Gatus, Mr. and Mrs. F. E. Proctor, Mr. and Mrs. H. D. Harrison, Miss Ella Hansen, Mrs. J. L. Housworth, Mrs. Charles Hudson, Miss Patricia Hudson, Mr. and Mrs. John Hutchison, Mrs. A. S. Innes, Miss A. F. Innes, Mrs. Doris Johnson, Miss Hope Johnson, R. Kingsbury, Miss Helen Loree, Mrs. W. G. Levy, Miss Amelia Levy, Miss Beulah Linde, Miss Marie McCaffrey, Miss Mary McLaren, Bernard Mazar, Miss Albina McTigue, Miss M. Morrisbore, Miss J. Murray, Mrs. A. McBirneu, Mrs. C. L. Ostrander, Miss Florence Parker, Mrs. H. H. Pitts, J. Seravis, W. M. Stubbs, B. S. Shragge, Mr. and Mrs. W. H. Smith, Mr. and Mrs. J. H. Thompson and Mrs. F. W. Winter.

Proceeding to Seattle with the Ruth were Mr. and Mrs. G. P. Breeler, P. L. Flynn, Commander H. C. Gwynne, U.S.N., Mr. and Mrs. Raymond Holloway, Mr. and Mrs. John Kreckel, Mr. and Mrs. George Morris, Mrs. Grace McKenna, Jack McDabiel, Mr. and Mrs. C. L. Neter, Mr. and Mrs. A. A. Snell, Mr. and Mrs. A. L. Sedgewick, Mr. and Mrs. C. V. Brennan, Mr. and Mrs. W. J. de Mille, Mr. and Mrs. W. L. Ovens and Mr. and Mrs. Ben Telley.

MAILS

BRITISH

Close, 1.30 p.m., April 22, Ss. Duchess of York.
Close, 1.30 p.m., April 27, Ss. Aquitania via New York.
Close, 1.30 p.m., April 27, Ss. Duchess of Atholl.
Close, 1.30 p.m., April 28, Ss. Ile de France via New York.
Close, 1.30 p.m., April 29, Ss. Montcalm.
Mail intended for transmission via New York must be so marked. When sent by air over United States lines, mail may be posted two days later than the dates indicated.

WEST INDIES GENERALLY
Close, 1.30 p.m., April 23, 27.

JAMAICA
Close, 1.30 p.m., April 27, 29.

HONOLULU MAILS

Close, 11.15 p.m., April 8, 10, 17, 18, 22, 25, 28, 30; May 1.
Close, 4 p.m., April 7, Ss. Empress of Canada.
Close, 4 p.m., April 25, Ss. Niagara.
Close, 4 p.m., May 5, Ss. Empress of Japan.

CHINA AND JAPAN

President McKinley, April 14, 4 p.m.; due Yokohama, April 27; Shanghai, May 1; Hongkong, May 4.
Empress of Russia, April 21, 4 p.m.; due Yokohama, May 2; Shanghai, May 6; Hongkong, May 9.
President Jackson, April 28, 4 p.m.; due Yokohama, May 11; Shanghai, May 15; Hongkong, May 18.
*Carries mail to Honolulu.

AUSTRALIA AND NEW ZEALAND

Niagara, April 25, 4 p.m.; due Auckland, May 14; Sydney, May 19.
Mariposa via San Francisco, April 28, 11.15 p.m.; due Auckland, May 18; Sydney, May 21.

ALASKA MAILS

Princess Norah, Vancouver, 9 p.m., April 20.
Northwestern, Seattle, 9 a.m., April 24.
Victoria, Seattle, 9 a.m., May 1.
Princess Norah, Vancouver, 9 p.m., May 3.
Northwestern, Seattle, 9 a.m., May 8.
Princess Norah, Vancouver, 9 p.m., May 12.
Victoria, Seattle, 9 a.m., May 15.
Princess Norah, Vancouver, 9 p.m., May 22.
Alaska, Seattle, 9 a.m., May 29.
Princess Norah, Vancouver, 9 p.m., May 31.
Northwestern, Seattle, 9 a.m., June 5.

Moonrise, Moonset

Time of moonrise and moonset (Pacific Standard Time) at Victoria, B.C., for the month of April, 1934.

Day	Hour Rises	Hour Sets	Phases
20	9.35 a.m.	1.25 a.m.	
21	10.41 a.m.	1.56 a.m.	First Qtr.
22	11.49 a.m.	2.21 a.m.	
23	12.57 p.m.	2.42 a.m.	
24	2.05 p.m.	3.00 a.m.	
25	3.16 p.m.	3.16 a.m.	
26	4.28 p.m.	3.32 a.m.	
27	5.43 p.m.	3.49 a.m.	
28	7.01 p.m.	4.08 a.m.	
29	8.22 p.m.	4.32 a.m.	Full Moon
30	9.43 p.m.	5.04 a.m.	

The Meteorological Observatory, Gonzales Heights, Victoria, B.C.

Around the Docks

April promises to be one of the most active months for lumber exports from Victoria in recent years, according to a list of ships on berth in the office of King Brothers, local shipping agents. Within the next week 4,300,000 feet of Vancouver Island lumber will be shipped from Victoria.

The Ss. Anglo Peruvian, Capt. John Eno was posted to sail late this afternoon for London after taking 900,000 feet here. To-morrow morning the Ss. Golden Bear and the Ss. Childar are due here, the former to take 600,000 feet for Australia, and the latter 900,000 feet for South Africa. Monday morning the Jutland and the Harpasa are expected. Both will load for the United Kingdom and will take 1,900,000 feet between them.

FIRST EXCURSION

The first excursion trip of the 1934 season will be taken from Victoria on Saturday, May 5, when the Ss. Princess Joan will leave at 1.45 o'clock in the afternoon for Port Angeles with the C.P.R. Social and Athletic Club. The steamer will leave Port Angeles on the return trip at 7 o'clock in the evening, returning at 9 o'clock.

DUE TO-MORROW

Inbound from New York and California ports, the Grace liner Santa Paula, Capt. A. C. Paulsen is expected at the Rithet piers in the morning at 8 o'clock. She will remain here until 11 o'clock before proceeding to Seattle.

TO SAIL LATE

To accommodate a large party of Powell River residents who will attend the hockey games in Vancouver this week-end, the Canadian National steamer Prince George will not sail from Vancouver for Prince Rupert and other northern ports until 11.30 o'clock Monday evening.

COMING FROM ENGLAND

On the last lap of her long voyage from the United Kingdom, the Furness motorship Pacific Exporter sailed from San Francisco yesterday afternoon at 1 o'clock for Victoria. She will reach William Head at midnight Saturday and will dock here at daylight Sunday. She is bringing passengers and cargo for Victoria.

SAILS TO-MORROW

On her way to ports in Japan, China and the Philippine Islands, the Canadian Pacific liner Empress of Russia will sail from Victoria to-morrow evening with passengers, cargo and mails. At this port she will pick up Chinese steerage passengers and southern freight from the Ss. Santa Paula.

BOUND FOR ALASKA

With another large list of passengers for Alaska and the Yukon, the Ss. Princess Norah will sail from Vancouver at 9 o'clock this evening. Among her passengers will be mining men, crews of Yukon River steamers and northern business men going to open their shops and hotels for the coming tourist season.

BIG PASSENGER LIST

The largest passenger list to reach Victoria from the Orient and Honolulu in several years is due here next Tuesday aboard the liner Empress of Japan, which had 210 passengers in the first class when she sailed from Yokohama. She picked up additional passengers at Honolulu and sailed from the Hawaiian ports for Victoria yesterday evening.

Tide Table

APRIL

Date	Time	Ht.	Time	Ht.	Time	Ht.	Time	Ht.
	h.m.	ft.	h.m.	ft.	h.m.	ft.	h.m.	ft.
20	1.00	8.1	13.49	2.3				
21	0.40	8.1	14.35	2.7				
22	0.44	8.0	15.24	3.1				
23	0.40	7.8	16.16	3.6				
24	0.35	7.7	7.40	5.8	10.20	8.1	17.10	4.1
25	0.36	7.7	7.25	5.2	11.48	6.2	17.59	4.3
26	0.40	7.7	7.35	4.3	13.01	6.3	18.40	5.0
27	0.50	7.9	8.00	3.4	14.15	6.6	19.13	5.6
28	1.04	8.2	8.30	2.5	15.37	6.8	19.40	6.2
29	1.16	8.6	9.05	1.7	17.05	7.1	20.06	6.8
30	1.35	8.9	9.44	0.9	18.40	7.3	20.35	7.3

The figures for height serve to distinguish high water from low water. Where blanks occur in the tables, the tide rises or falls continuously during three of the usual tidal periods.

The height is in feet and tenths of a foot, measured from the average level of low water.

Coastwise Movements

VICTORIA-VANCOUVER

Princess Charlotte leaves Victoria for Vancouver daily at 2.15 p.m.; arrives Vancouver 7 p.m.

Princess Alice leaves Vancouver daily at 10.30 a.m.; arrives Victoria 3.30 p.m.

Princess Elizabeth or Princess Joan leaves Victoria daily at midnight; arrives Vancouver 7 a.m.

Princess Elizabeth or Princess Joan leaves Vancouver daily at midnight; arrives Victoria 7 a.m.

VICTORIA-SEATTLE

Iroquois leaves Seattle daily at midnight; arrives Victoria 8.35 a.m.

Iroquois leaves Victoria daily at 9 a.m.; arrives Seattle 4 p.m.

Princess Charlotte leaves Seattle daily at 9 a.m.; arrives Victoria 1.30 p.m.

Princess Alice leaves Victoria for Seattle daily at 4.30 p.m.; arrives Seattle 9.30 p.m.

VICTORIA-PORT ANGELES

Iroquois arrives Victoria daily at 8.35 a.m.

Iroquois leaves Victoria daily at 9 a.m.

VANCOUVER-NANAIMO

Princess Elaine leaves Nanaimo 7 a.m. and 2.15 p.m.; leaves Vancouver 10 a.m. and 5.45 p.m. daily except Sunday; leaves Vancouver 10 a.m. and 8.45 p.m. and leaves Nanaimo 5.45 p.m. Sunday only; on Saturday, extra sailing, leaves Nanaimo at 9.15 p.m., arriving Vancouver 11.45 p.m.

WEST COAST

Princess Maquinna will leave Victoria 11 p.m. on first, eleventh and twenty-first of each month for Port Alice and way ports.

NORTHERN BRITISH COLUMBIA

Ss. Princess Rupert sails 8 p.m. Mondays for Powell River, Ocean Falls, Prince Rupert, Stewart and Anyox.

SALT SPRING ISLAND

Motor Ferry Cy Peck leaves Fulford Harbor week days, except Wednesday, 8 a.m. and 4 p.m.; leaves Swartz Bay 9.30 a.m. and 5 p.m.

RECEIVING OVERHAUL AT SAN FRANCISCO

SS. H. F. ALEXANDER

San Francisco, April 20.—Workmen were busy to-day polishing up the Pacific Steamship Lines' crack coaster H. F. Alexander and getting her ready to resume her duties on the California-Victoria-Seattle route on May 2 after a long winter lay-up. The vessel, said Hugh Brittain, general passenger agent of the company, will start the season with a special excursion trip to Ensenada. The Ss. Ruth Alexander will go into drydock at San Pedro when she comes south next week. She will be cleaned and painted and have minor repair work done. It will not be necessary for her to miss a trip.

JOHN ANTLE WILL RETIRE

Head of Columbia Coast Mission to Leave After Many Years of Service

Rev. John Antle, for thirty years head of the Columbia Coast Mission of the Anglican Church will retire shortly from active service, it was intimated by Mr. Antle to the delegates at the Synod of the Diocese of New Westminster, now holding its annual meeting in Vancouver, according to word received here this morning.

Mr. Antle was one of the founders of the Coast Mission and has been actively engaged in its interests since 1900. He has traveled thousands of miles up and down the coast of British Columbia, visiting isolated logging camps and fishing settlements.

It was also announced in Vancouver this morning that the new mission boat John Antle will shortly be commissioned to replace the veteran Columbia, which was designed and built by Mr. Antle. The John Antle arrived in Victoria last November from England, by way of the Panama Canal with Mr. Antle aboard. It was donated to the Columbia Coast Mission by English friends.

Mr. Antle is well known in Victoria, having been a frequent visitor here aboard the Columbia. He was last here in November when he brought the new mission boat in from sea.

Spoken By Wireless

April 19, 8 p.m.—Shipping:

RASHIN MARU, Portland to Yokohama, 30 miles from Estevan.

ANGLO AUSTRALIAN, bound Vancouver, 400 miles from Estevan.

JACOX, Seattle to San Francisco, 62 miles from Frisco.

HARANGER, Balboa to Vancouver, 1,740 miles south of San Pedro, at noon.

HIYE MARU, Yokohama to Vancouver, 631 miles from Vancouver at noon.

OLOVSBORG, Chemainus to Liverpool, 120 miles from Estevan.

NORTHLAND, Prince Rupert to Seattle, 168 miles from Seattle.

PRESIDENT HARRISON, Balboa to San Pedro, 865 miles from San Pedro.

STUART DOLLAR, Portland to Shanghai, 921 miles from Portland.

SANTA LUCIA, Victoria to New York, 300 miles north of San Jose.

RUTH ALEXANDER, San Francisco to Victoria, 140 miles from Victoria.

MARIPOSA, Honolulu to San Pedro, 699 miles from San Pedro.

April 20, 12 noon.—Weather:

Estevan—Dense fog; northwest, light; 30.10; 48; sea, moderate swell.

Pachena Point—Dense fog; calm; 30.08; 47; sea, smooth.

Swiftsure Lightship—Foggy; calm; 30.19; 52; sea, smooth.

Point Grey—Clear; southwest; moderate; 30.16; 56; sea, light chop.

Cape Lazo—Clear; west, light; 29.98; 58; sea, smooth.

The Weather

Daily Bulletin Furnished by the Victoria Meteorological Department

WARM

Victoria, 5 a.m., April 20.—The barometer remains high on the Coast and fine warm weather continues over this province. Light frosts have occurred in Saskatchewan and Manitoba.

Reports

Victoria—Barometer, 30.10; temperature, maximum yesterday 75, minimum 49; wind, 10 miles E.; clear.

Vancouver—Barometer, 30.08; temperature, maximum yesterday 74, minimum 50; calm; clear.

Prince Rupert—Barometer, 30.14; temperature, maximum yesterday 60, minimum 42; wind, 4 miles N.; clear.

Estevan Point—Barometer, 30.12; temperature, maximum yesterday 56, minimum 46; calm; rain, trace; cloudy.

Tatoosh—Temperature, maximum yesterday 54, minimum 46; wind, 6 miles S.W.; foggy.

Seattle—Temperature, maximum yesterday 60, minimum 52; wind, 4 miles W.; clear.

Portland, Ore.—Temperature, maximum yesterday 68, minimum 56; wind, 4 miles N.W.; fair.

San Francisco—Barometer, 30.08; temperature, maximum yesterday 64, minimum 50; wind, 6 miles W.; cloudy.

Temperatures

	Max.	Min.
Victoria	75	49
Nanaimo	70	49
Vancouver	74	50
Dawson	42	26
Seattle	60	52
Portland	68	56
San Francisco	64	50
Kamloops	60	44
Prince George	50	32
Grand Forks	64	..
Nelson	74	
Calgary	70	42
Edmonton	68	40
Prince Albert	56	32
Qu'Appelle	52	26
Moose Jaw	56	24
Winnipeg	44	28
Yesterday:		
Toronto	62	42
Ottawa	56	40
Montreal	60	44
St. John	56	32
Halifax	50	38

Forecast

Victoria and vicinity for 36 hours ending 8 p.m. Saturday: Light to moderate winds; continued fine and warm.

WHALE AMUSES SHORE CROWDS

Saint John, April 20.—For the first time in years a whale has approached the shore of Partridge Island, near here, and residents have been amused watching the playful antics of the fifty-foot creature. The whale has come within fifteen yards of shore, apparently attracted by schools of gaspereau on which it feeds.

PILOTS' LOOKOUT

Niagara, proceeded to Vancouver, from Australia, at midnight.

Ruth Alexander, docked Victoria, from California ports, 8 a.m.; proceeded to Seattle 10.30 a.m.

Anglo Peruvian, loading lumber at Ogden Point.

Westmoor, passed Victoria, bound Vancouver, at noon.

Hiye Maru, due William Head, bound Vancouver, from Japan, at midnight.

Santa Paula, due Victoria, from New York and California, Saturday, 8 a.m.

Pacific Exporter, due Victoria, from United Kingdom, Sunday morning.

Empress of Japan, due Victoria, from Orient and Honolulu, Tuesday morning.

WILL MAKE HOME HERE

Retired British Naval Officer Among Passengers Aboard Ss. Niagara

Intending to make their home in Victoria, Lieut.-Commander A. A. Gregory, R.N., retired, and Mrs. Gregory reached the port yesterday evening by the Ss. Niagara from the Hawaiian Islands, where they spent the winter months. They are at present staying at the James Bay Hotel.

Lieut.-Commander Gregory served with the Royal Navy during the war and since his retirement has spent considerable time in travel.

Several wives of United States naval officers, who had been with their husbands in Honolulu, arrived by the Niagara and left the ship here en route to Seattle.

Others who arrived by the Niagara included G. P. Wills of George Wills and Company of Adelaide; Patrick J. O'Shea, prominent Brisbane lawyer and deputy chairman of the Queensland Turf Club; J. W. le Boutillier of the Imperial Chemicals of London; H. S. Hase, assistant manager of the Bank of Montreal in Vancouver, returning from Honolulu with Mrs. Hase; Fred Kelly of Kelly, Douglas and Company of Vancouver, and Mr. and Mrs. R. Robertson of Vancouver, returning from the Hawaiian Islands.

Also aboard the liner were K. S. N. Ballantine, William J. Brogan, Mrs. Julia Cassidy, Miss Marion Forrest, Harold H. Le Quesne, Harold N. Nutt, Mrs. Norah Patterson, Mr. and Mrs. G. K. Owen, Major and Mrs. B. N. William Powlett, Col. and Mrs. M. A. Carlisle-Crowe, Lieut.-Commander P. Hunter-Hunter, R.N., Mr. and Mrs. A. Cameron-Scott, H. L. Tupper, J. G. Campbell, Arthur W. Thorpe, Miss Helen Wregg, Mrs. E. R. Carpenter and Miss C. Chauncey.

Capt. T. V. Hill, master of the Niagara, reported two days of rough weather after the ship sailed from Honolulu last Friday evening. She doceked here at 7 o'clock and proceeded to Vancouver shortly before midnight, reaching the mainland port at 7 o'clock this morning.

Hollywood, April 20.—A haven for homeless birds is what the film colony calls May Robson's aviary. May is the keeper of just about the largest collection of birds in movieland and she specializes in the feathered creatures which for some reason or another have lost their homes.

No matter what their condition, she'll take them in and nurse them back to health. One of her canaries is more than fifteen years old. At the time she got it, it had a broken leg and was almost lifeless.

BERNARD SHAW LONDON BOUND

Annoyed New Zealanders By Telling Them England Was Not Their Home

Deciding now to visit Canada after all, on his way home from New Zealand, George Bernard Shaw, famous Irish playwright, and Mrs. Shaw sailed from Auckland three weeks ago by the Ss. Rangitane for London, via the Panama Canal and the West Indies, according to word brought to Victoria yesterday evening aboard the Ss. Niagara.

When Mr. and Mrs. Shaw sailed from England early in January for New Zealand it was announced they would probably return by way of Canada. They have never been in this Dominion, although they were in San Francisco and New York last year aboard the world-cruising liner Empress of Britain.

"G.B.S." annoyed New Zealanders by some of his remarks, it was stated aboard the Niagara yesterday. People in New Zealand always look upon England as home, and refer to it as such. Mr. Shaw reprimanded them for this. He said England was not their home, just as Ireland was no longer his home.

The Shaws did not go as far as Australia on their tour, but remained in New Zealand for about a month. They traveled from England aboard the same ship on which they are now returning.

CRAFT SEIZED IN VANCOUVER

Vancouver, April 20.—The fifty-four-foot motor vessel Emma K., built in Vancouver in 1925, and registered under the name of Manuel Purdy, has been seized by Customs Collector Norman De Graves in connection with her registry as a British ship, and it is understood the federal government will move in Admiralty Court for its confiscation.

The Emma K., which is alleged to have been in the rum running business, arrived in Vancouver from Ensenada, Mexico, on March 25, and has been under investigation by customs officials here ever since. It is alleged Purdy, a United States citizen, swore he was a Canadian when registering the vessel.

A wage claim of $2,356 has also been registered against the owners of the vessel by the master and engineer.

ICEBREAKER HAD DIFFICULT TRIP

North Sydney, N.S., April 20.—Ending a long battle with ice in the Gulf of St. Lawrence, the Canadian government icebreaker Montcalm limped into port yesterday evening with a damaged propeller after carrying much needed supplies to Magdalen Island.

"Ice conditions in the Gulf this season are the worst in my experience," declarec Captain Hearn, veteran skipper, as he stepped on land for the first time in three weeks.

The Montcalm, leaving here with supplies on March 29, took twelve days to reach the islands.

Sunrise and Sunset

Time of sunrise and sunset (Pacific Standard Time) at Victoria, B.C., for the month of April, 1934.

Day	Sunrise Hour	Sunset Hour
20	5.16	7.08
21	5.14	7.09
22	5.12	7.11
23	5.10	7.12
24	5.09	7.14
25	5.07	7.15
26	5.05	7.16
27	5.03	7.18
28	5.02	7.19
29	5.00	7.21
30	4.58	7.23

The Meteorological Observatory, Gonzales Heights, Victoria, B.C.

Deepsea Movements

TO ARRIVE

APRIL

SANTA PAULA, New York, Havana, Colombia, Panama, Central America, Mexico and California ports, April 21.

HIYE MARU (at Vancouver), Japanese ports, April 21.

PROTESILAUS, China and Japan, April 23.

EMPRESS OF JAPAN, Manila, Hongkong, Shanghai, Kobe, Yokohama and Honolulu, April 24.

PACIFIC EXPORTER, London, Glasgow, Liverpool and Manchester, April 26.

TO SAIL

APRIL

EMPRESS OF RUSSIA, Yokohama, Kobe, Nagasaki, Shanghai, Hongkong and Manila, April 21.

SANTA PAULA, California, Mexico and Central America ports, Panama, Colombia, Havana and New York, April 23.

NIAGARA, Honolulu, Suva, Auckland and Sydney, April 25.

PRESIDENT JACKSON, Japan, China and Philippine Islands, April 26.

PERMANENT
1.75 1.75
ALL WORK IS DONE UNDER DIRECT SUPERVISION of GOVERNMENT LICENCED OPERATOR
OUR PRICES ARE REASONABLE
MARCEL .50
FACIAL .50
HAIRCUT .15
MANICURE .25
SHAMPOO (WET) 15 (DRY) 25
FINGER WAVE (WET) 15 (DRY) 25
8 MONTHS' GUARANTEE
MOLER BEAUTY COLLEGE
SPECIALISTS
ROOM 208 G 6234 1104 DOUGLAS

SPEAKS ON PORT TRADE

Capt. G. Kirkendale Tells Rotarians Something of Local Port Activities

Activities of the Port of Victoria were outlined in an interesting manner to members of the Rotary Club at their luncheon yesterday in the Empress Hotel by Capt. George Kirkendale, harbormaster. He said port activities should be of vital interest to Victorians, since, he figured, about 25 per cent of the population was either directly or indirectly concerned with the port's business.

Because the carriage of freight was much cheaper by ship than by rail, the port of Victoria was in rather an unfortunate position, Capt. Kirkendale said. Vessels went inland as far as possible and that was why Victoria found itself in the same position as Astoria, on the Columbia River, and Quebec, on the St. Lawrence.

"We have only a small port," Capt. Kirkendale said. "There are no railways to feed it and consequently we cannot develop to any great extent."

The ocean docks at Ogden Point, the speaker said, were equal to any in the world. They were 1,000 feet in length and had storage space for 20,000 tons, and could berth the largest ships in the world. He recalled the visit here of H.M.S. Hood when she was able to dock at Ogden Point. Victoria was the only port where the Hood did not have to anchor in the stream, the captain said.

LUMBER TRADE

"The lumber industry is the mainstay of the port of Victoria," Capt. Kirkendale said. "During the last year we shipped more lumber than in any other two years. We have had five freighters in port at one time. At least 150 families have been supported during the winter by this port business. The lumber trade is most important to the Port of Victoria."

Capt. Kirkendale classified the grain elevator at Ogden Point as a "white elephant." He said only three shiploads of grain were exported from it a year. The cold storage plant, in recent years had improved its business, he said. The docks at Ogden Point were sinking all the time, the captain said, and sooner or later would have to be repaired to keep the water from washing over them during the winter storms.

Capt. Kirkendale referred briefly to Seymour Narrows and its relative position to port activities in Victoria. He said a bridge system would be far too expensive and recommended a ferry which would cost about $1,000,000, instead of $100,000,000, which would be needed for the seven bridges to span Seymour Narrows. If this ferry system were started it would probably greatly affect port activities here, although many people maintained that Port Alberni would then become the centre of water trade on Vancouver Island.

R. W. Mayhew introduced Capt. Kirkendale and C. H. French, president, extended the club's thanks.

Seal Captain Is Honored

Capt. Abram Kean Returns to St. Johns in Beothic With Millionth Seal

St. John's, Nfld., April 20.—An admiring city yesterday honored Capt. Abram Kean, home from the north for the sixty-sixth time and with his millionth seal skin below the decks of the ice-scarred old sealing vessel Beothic.

It was the high spot in the life of the seventy-nine-year-old skipper, hailed on his return as the greatest seal killer of all time. Forty-seven thousand pelts were aboard his sturdy vessel as she nosed up St. John's harbor yesterday, and they brought his life-time kill to 1,007,000 seals.

No other sealing master has come near the million mark. He was completing his sixty-third season at the kill when the Beothic came back yesterday.

CATS

(Continued from Page 4)

like to dominate cannot love cats. Only the gentle and home-loving man or woman can care for them. I would sooner win any animal with love than fear and surely there is something the matter with a person's religion if they speak or treat any animal harshly.

He liveth well who loveth well
All things great and small,
For the Lord who cares for us,
He made and cares for all.

"ANIMAL LOVER."

Victoira, April 19.

"A FRIEND IN NEED . . !"

To the Editor:—Your paper has mentioned twice of late the case of Admiral Byrd's flagship, of which the men, when a most terrific gale was raging, fell on their knees and prayed to God asking for protection, and who, when the storm was over, gratefully expressed themselves with a "Thank God, our prayers have been answered!"

The presence of danger and calamities are often the best test of man's true attitude toward God. When things go well with us we may feel inclined to think we can quite well do without the aid of the Almighty, but when all natural resources fail us and nothing but darkness, gloom and despair stare us in the face, then it is that we appreciate the comfort of letting ourselves "go" into "the everlasting arms"!

It is in moments like those which the above-mentioned sailors went through that man realizes his limitations and his dependency upon God, for in spite of all his achievements, all his skill, all his progress, a single storm or a slight earthquake upsets his confidence in himself and causes him to throw himself upon the mercy and omnipotence of the Creator!

Those who hold in derision the men who had the courage to confess that they called for the protection of the only One able to give that protection, cannot have gone through much real trouble themselves or they would sympathize with men in need wanting a Friend indeed!

That Friend is ever ready to help all those that call upon Him as we read in Psalm 1, 15. "Call upon Me in the day of trouble: I will deliver thee, and thou shalt glorify Me!"

L. J. EEKMAN.

40 Wellington Ave., April 20.

WOMEN'S WORKROOM

To the Editor:—To-morrow the committee of the Women's Workroom will make an appeal for the support of the public through the medium of a tag day. It is greatly to be regretted that it is not possible for the tremendous value of this organization to be more widely known. The mere fact that $50 per day is the average wage expenditure which goes into circulation, that it has been in existance for two and a half years and is making a valiant effort to stay in operation till the end of its third year, that over one hundred women look to the work they do there and the wages received as their sole means of support is important, but above all that is the fact that it has stood as a mental and moral bulwark between them and despair.

May I, as a business woman, appeal to all business people to support to the utmost of their ability this cause. Do not let a small contribution deter you—the ocean is made up of millions of drops of water but its force is tremendous.

MARGARET MERRICK HALL,
President Business and Professiona Women's Club.

MANHOOD
HOW REGAINED
And All Urinary Ills of Men
TAKE OUR HERBAL REMEDIES
Books on "How to Obtain True Manhood" and "Ills of Men," with diagnosis form, testimonials and advice in plain envelope. Free.
OUR SPECIALTY:
Treatment Without Personal Interview
ENGLISH HERBAL DISPENSARY LTD.
1359 Davie St., Vancouver, B.C.
Established in Vancouver, 12 Yrs.

Gulf Islands Ferry Co. Limited
SALT SPRING ISLAND SERVICE
FERRY Ms. CY PECK
DAILY EXCEPT WEDNESDAY
Leave Fulford Harbor ..... 8.00 a.m. 4.00 p.m.
Leave Swartz Bay ..... 9.30 a.m. 5.00 p.m.
Subject to Change Without Notice
NOTICE
There will be no service by the Cy Peck between Swartz Bay and Fulford Harbor on Wednesday and Thursday, April 25 and 26.
TARIFF
Passengers 25c
Automobiles (according to weight), 75c to $1.50
Trucks (according to size), $1.25 to $2.00
Motorcycles 50c
For Further Information and Motor Coach Connections
Phone E 1177-1178